

PROPERTY LINE ADJUSTMENT  
**MAP OF SURVEY**

LOCATED in the SE 1/4 of Section 8, T. 25 S., R. 5 W., W.M.  
 in Douglas County, Oregon.

October 15, 2003

FILED  
 Date: 11/14/2003 By: *JP*  
 This survey consists of:  
 Map: M 143-26  
 Narrative:  
 Corner Rpt:  
**DOUGLAS COUNTY  
 SURVEYOR**

SURVEYED FOR: *ROBERT MOCK*  
 579 UNION GAP LOOP ROAD  
 OAKLAND, OREGON

SURVEYED BY: *DAVID EDWARDS LAND SURVEYING*  
 P.O. BOX 361  
 OAKLAND, OREGON 97462  
 PHONE: (541) 459-0512

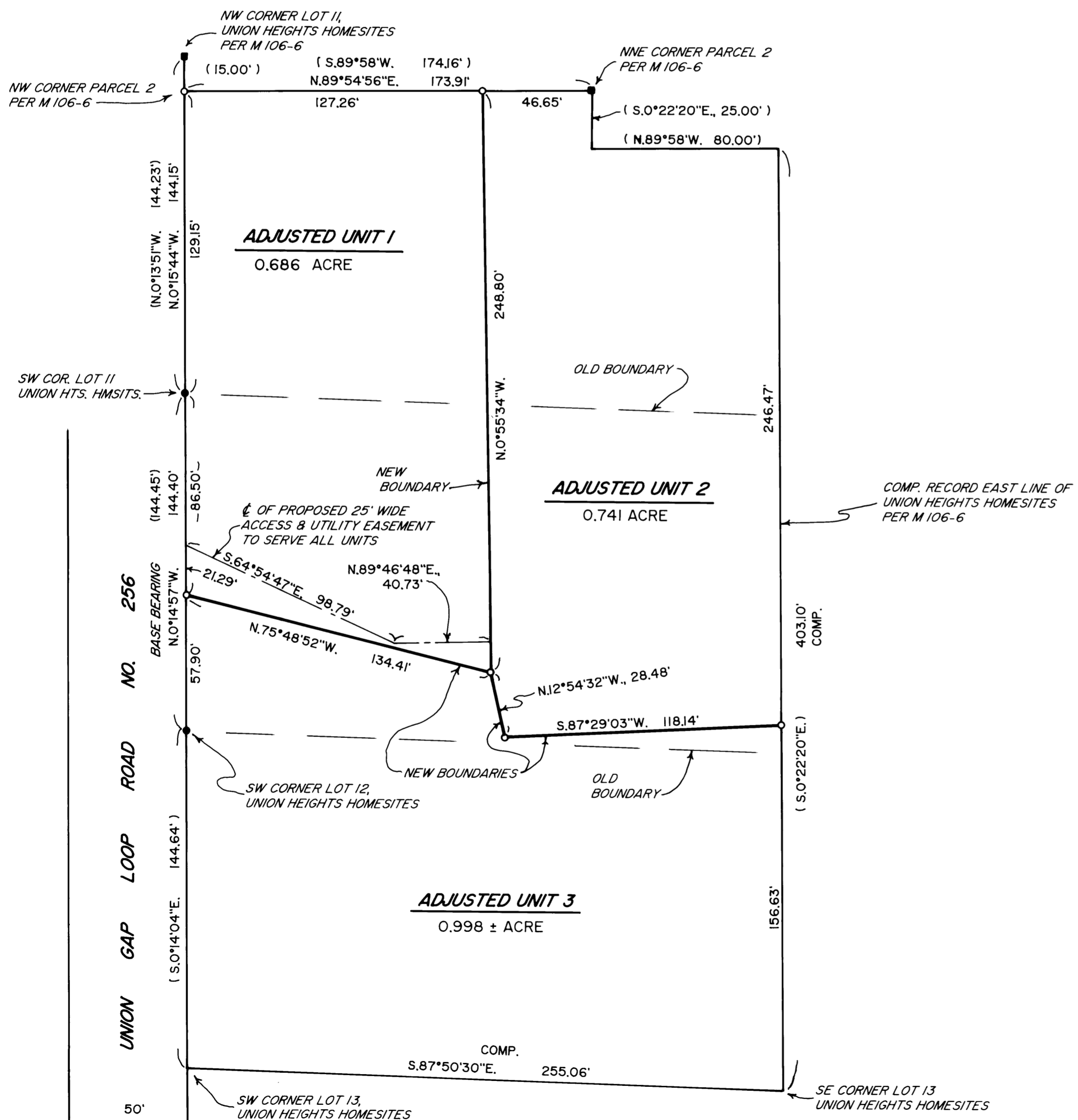
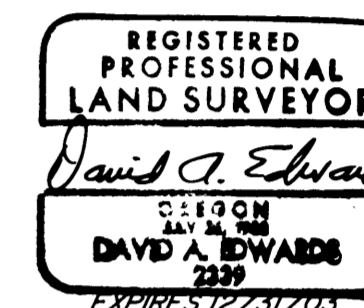

APPROVAL FILE NO. 03-M084

*Bob Williamson* for KLC 11/14/03  
 DOUGLAS COUNTY PLANNING DIRECTOR DATE

**LEGEND**

- INDICATES 1/2" DIAM. IRON ROD FOUND PER PLAT OF UNION HEIGHTS HOMESITES.
  - INDICATES 5/8" DIAM. IRON ROD W/CAP FOUND PER M 106-6.
  - INDICATES 5/8" X 30" STEEL REBAR W/RED PLASTIC CAP MKD. "D.A. EDWARDS-LS 2339" SET.
  - ( ) DENOTES RECORD DATA PER M 106-6 UNLESS NOTED OTHERWISE.
- SCALE: 1" = 40' COMP. = COMPUTED  
 BASIS OF BEARINGS: M 106-6 AS SHOWN.

**NARRATIVE**

THE PURPOSE OF THIS SURVEY IS TO MONUMENT THE ADJUSTED BOUNDARIES OF UNITS 1, 2 AND 3 AND TO PREPARE A NEW LEGAL DESCRIPTION FOR EACH UNIT. MONUMENTS PER UNION GAP HOMESITES AND M 106-6 WERE UTILIZED FOR CONTROL AS SHOWN. RECORD DATA PER M 106-6 WAS USED TO COMPUTE THE EAST LINE OF THE ORIGINAL LOTS AND TO RESET THE MISSING NW CORNER OF PARCEL 2 OF THAT SURVEY. THE SOUTH LINE OF LOT 13 WAS COMPUTED USING THE RECORD DATA PER M 106-6 ON THE WEST LINE AND THE RECORD DISTANCE SOUTHERLY ALONG THE EAST LINE PER THE PLAT OF UNION HEIGHTS HOMESITES.

FIELD CREW: DAVID EDWARDS AND BRANT MILLER.  
 EQUIPMENT: NIKON TOTAL STATION.  
 COMPS. AND DRAFTING: DAVID EDWARDS.

MAP FILE M 143-26

MAP FILE M 143-26