

MAP OF SURVEY

LOCATED in Section 10, T. 28 S., R. 8 W., W.M.
in Douglas County, Oregon.

November 10, 2003

FILED

Date: 11/10/2003 By: JP
This survey consists of:
Map: M143-25
Narrative: _____
Corner Rpt: _____

DOUGLAS COUNTY
SURVEYOR

SURVEYED FOR: *ROSEBURG RESOURCES*
P.O. BOX 1088
ROSEBURG, OREGON

SURVEYED BY: *DAVID EDWARDS LAND SURVEYING*
P.O. BOX 361
OAKLAND, OREGON 97462
PHONE: (541) 459-0512



LEGEND

- ⊙ INDICATES B.L.M. BRASS CAP FOUND.
- INDICATES 5/8" X 30" STEEL REBAR W/ALUM. CAP MKD. "ROSEBURG RESOURCES-LS 2339 AND 2003" SET.
- () DENOTES RECORD DATA PER 1969 B.L.M. RESURVEY UNLESS NOTED OTHERWISE.
- SCALE: 1" = 500' R.M. = REFERENCE MONUMENT
- BASIS OF BEARINGS: 1969 B.L.M. RESURVEY AS SHOWN.
- INDICATES LINE BLAZED, POSTED AND FLAGGED THIS SURVEY.

NARRATIVE

THE PURPOSE OF THIS SURVEY IS TO BLAZE TREES ON EACH SIDE OF, SET 6 FOOT STEEL POSTS ALONG AND HANG RED FLAGGING ALONG, THOSE LINES SHOWN AS BOLD HEREON. TRAVERSES WERE RUN ALONG THOSE LINES AND TO THE SOUTHWEST CORNER OF SECTION 10 AND THE RESULTANT DATA IS SHOWN ON THE MAP.

FIELD CREW: DAVID EDWARDS, BRANT MILLER AND JEREMY YOUNG.

EQUIPMENT: NIKON TOTAL STATION.

COMPS. AND DRAFTING: DAVID EDWARDS.

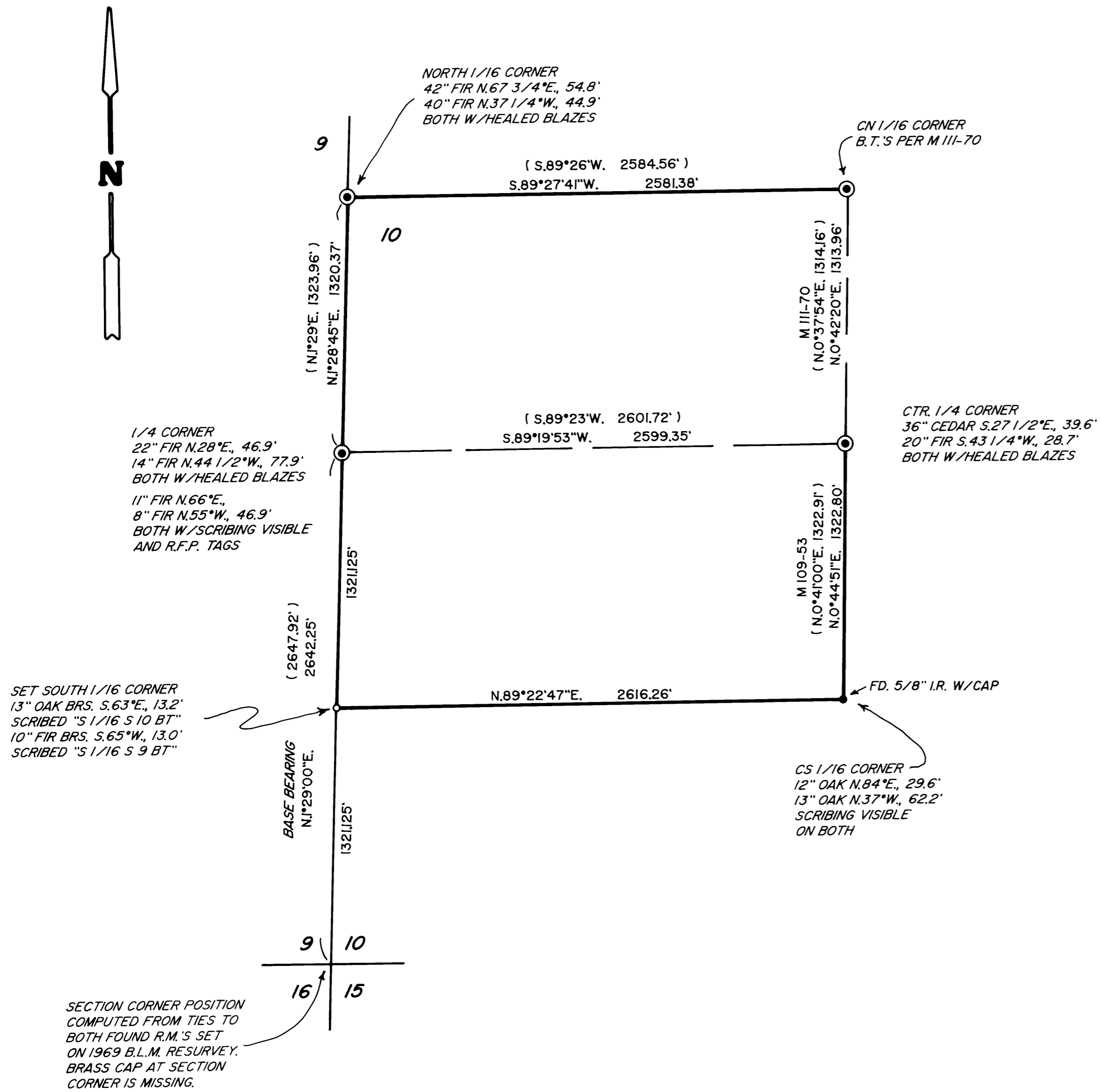

MAP FILE M143-25

MAP FILE M143-25