

MAP OF SURVEY

LOCATED in Section 9, T. 32 S., R. 6 W., W.M. in Douglas County, Oregon.

October 31, 2003

FILED
 Date: 11-6-2003 By: JC
 This survey consists of:
 Map: M143-23
 Narrative: _____
 Corner Rpt: _____

DOUGLAS COUNTY
 SURVEYOR

SURVEYED BY: DAVID EDWARDS LAND SURVEYING
 P.O. BOX 361
 OAKLAND, OREGON 97462
 PHONE: (541) 459-0512

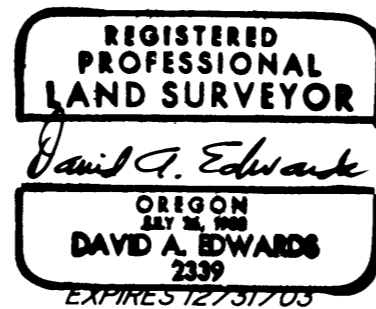

SURVEYED FOR: SWANSON GROUP, INC.
 P.O. BOX 250
 GLENDALE, OREGON

LEGEND

- ⊙ INDICATES B.L.M. OR D.C.S. BRASS CAP FOUND.
- () DENOTES G.L.O. OR B.L.M. RECORD DATA.
- SCALE: 1" = 1000'
- BASIS OF BEARINGS: B.L.M. RESURVEY AS SHOWN.

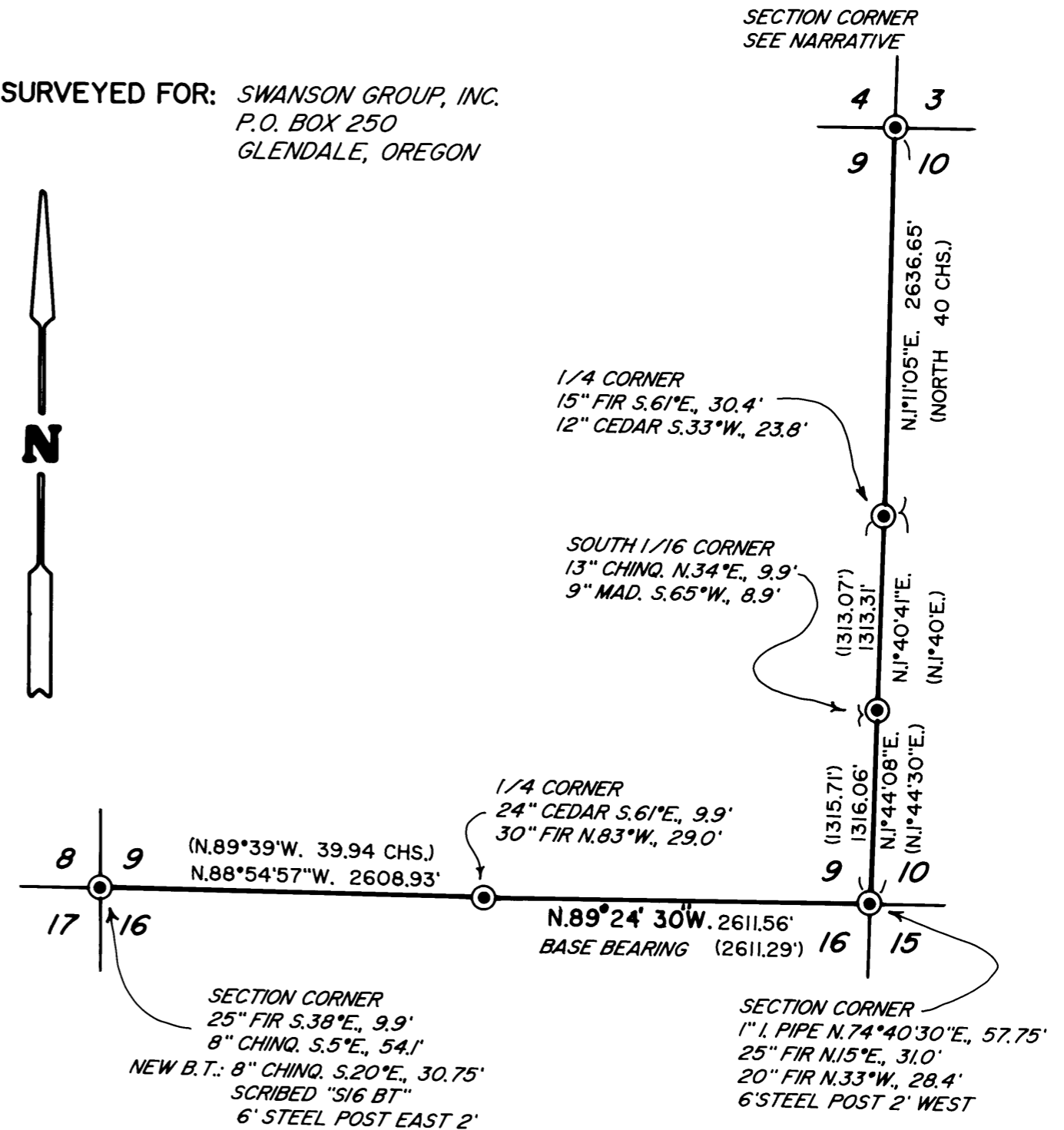

NARRATIVE

THE PURPOSE OF THIS SURVEY IS TO MARK THE EAST AND SOUTH LINES OF SECTION 9. RANDOM LINES WERE RUN BETWEEN CONTROLLING MONUMENTS AND OFFSETS MADE TO THE TRUE LINE. THE LINES WERE MARKED BY BLAZING TREES ON EACH SIDE OF THE LINE, BY SETTING 6 FOOT STEEL POSTS ALONG LINE AT INTERVALS OF 300' OR LESS AND BY HANGING BLUE AND ORANGE COMBINATION FLAGGING ALONG THE TRUE LINE.

AT THE NE CORNER OF SECTION 9:
 14" TANOAK N.27°E., 15.4'
 17" LAUREL S.10°W., 72.8'

NEW B.T.'S: 6" CEDAR S.40°E., 16.0' "S 10 BT"
 12" FIR N.37°W., 8.3' "S 4 BT"

FIELD CREW: DAVID EDWARDS, BRANT MILLER AND JEREMY YOUNG.

EQUIPMENT: NIKON TOTAL STATION.

COMPS. AND DRAFTING: DAVID EDWARDS.

MAP FILE M143-23

MAP FILE M143-23