

RECORD OF SURVEY

LOCATED IN
BLOCK 3, GLIDE PLAT B
NE 1/4 SECTION 19 & SE 1/4 SECTION 18
T.26S., R.3W., W.M.
DOUGLAS COUNTY, OREGON

FILED
 Date: 10/27/2003 By: SP
 This survey consists of:
 Map: M143-21
 Narrative: _____
 Corner Rpt: _____
 DOUGLAS COUNTY
 SURVEYOR

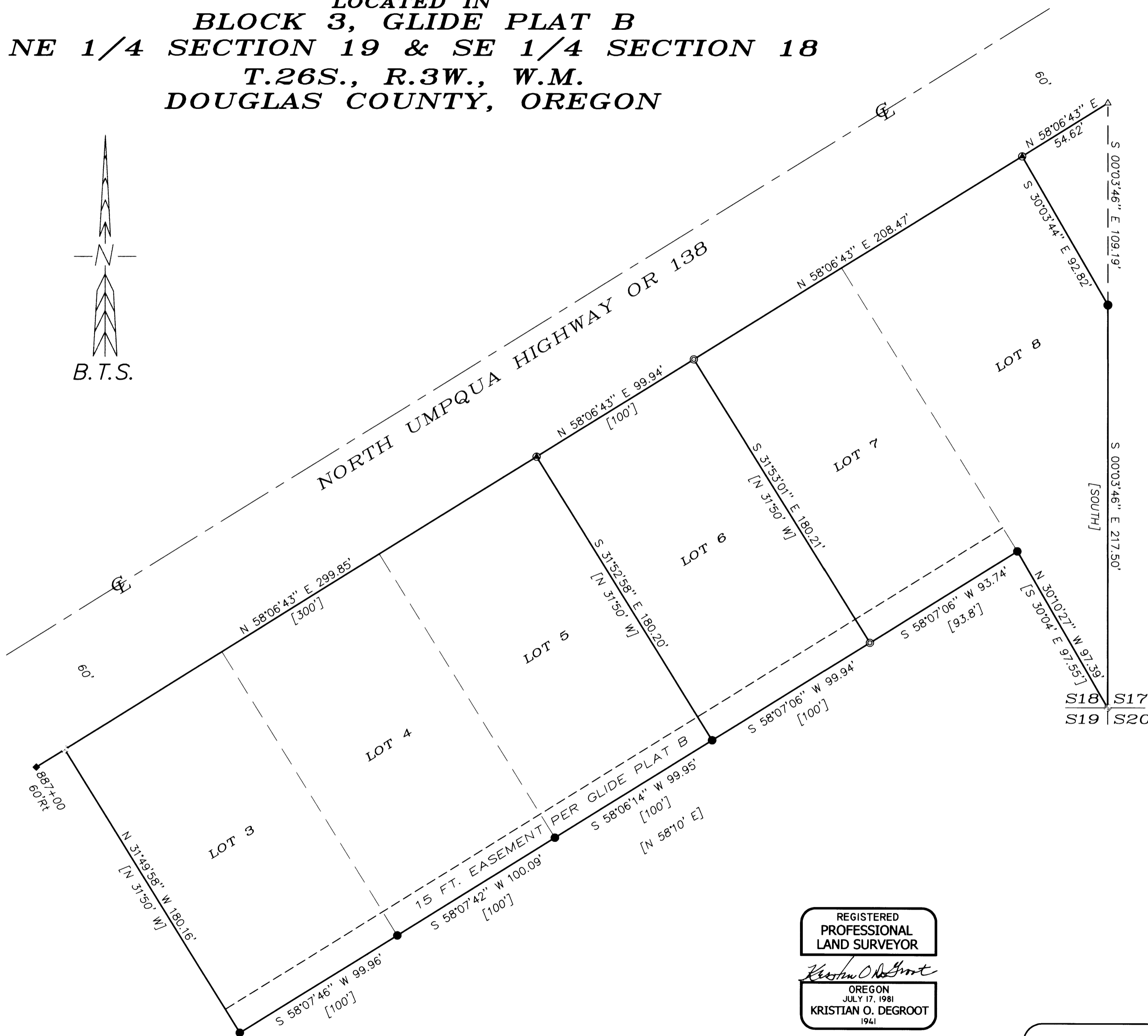

NARRATIVE:

THE PURPOSE OF THIS SURVEY WAS TO MONUMENT THE NE AND SE CORNERS OF LOT 6, BLOCK 3, GLIDE PLAT B. THIS SURVEY WAS BASED ON M 133-7 WITH NEW CORNERS SET FROM M 133-7 TRAVERSE CONTROL POINTS. THE SE CORNER OF LOT 6 WAS COMPUTED PROPORTIONALLY BETWEEN THE ORIGINAL GLIDE PLAT B MONUMENTS AT THE SW CORNER OF LOT 6 AND THE SE CORNER OF LOT 7. THE NE CORNER WAS COMPUTED PROPORTIONALLY BETWEEN THE M 133-7 CORNER AT THE NW CORNER OF LOT 6 AND THE WEST LINE OF LOT 8.
 THIS SURVEY WAS PERFORMED BY LES FANNING AND MATT DIXON USING A NIKON DTM 531 TOTAL STATION WITH COMPUTATIONS AND DRAFTING BY KRIS DEGROOT.

LEGEND:

- ⊙ = SET 5/8" x 30" IRON ROD w/PLASTIC CAP "BTS ENG-SURV"
- = FOUND 1/2" IRON PIPE PER GLIDE PLAT B, VOL. 9, PG. 55
- ⊙ = FOUND 1" IRON PIPE PER EAST GLIDE SUBDIVISION, VOL. 9, PG. 2
- ⊙ = FOUND 5/8" IRON ROD PER M 133-7
- ◆ = FOUND 5/8" IRON ROD PER 1977 DOUGLAS COUNTY ROAD NO. 4 PLANS
- ⊙ = FOUND 1/2" IRON ROD PER CS 63/35-2
- ⊙ = FOUND 1 1/2" IRON PIPE PLSS ID # 200400
- △ = COMPUTED POINT NOT SET
- [] = RECORD PER GLIDE PLAT B VOL. 9, PG. 55

REGISTERED
 PROFESSIONAL
 LAND SURVEYOR

Kristian O. Degroot
 OREGON
 JULY 17, 1981
 KRISTIAN O. DEGROOT
 1941

RENEWAL DATE: 12-31-03

BTS ENGINEERING & SURVEYING, INC.
 431 S.E. MAIN ST., ROSEBURG, OR 97470
 PHONE (541) 673-0966 FAX (541) 673-0105

SCALE: 1" = 40'
 DATE: SEPTEMBER 18, 2003

FOR: MACK BROWN
 658 CITATION DRIVE NE
 SALEM, OR 97301-4868

JOB #: 03-093
 FILE: BROWN093.DWG
 SHEET 1 OF 1

MAP FILE M143-21

MAP FILE M143-21