

FILED
 Date: 10/24/2003 By: JP
 This survey consists of:
 Map: M143-20
 Narrative:
 Corner Rpt:
 DOUGLAS COUNTY SURVEYOR

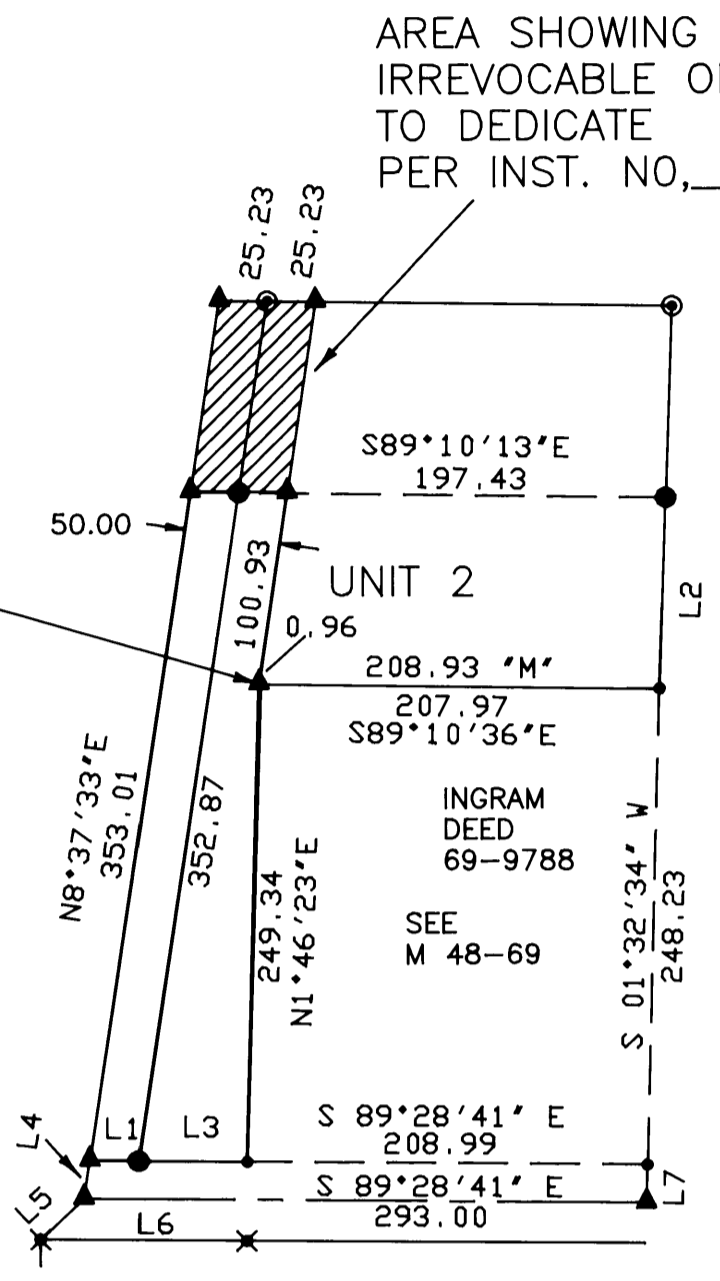

Line Table

Line	Bearing	Dist
L1	S89°28'41"E	25.25
L2	N2°04'52"E	100.00
L3	S89°28'41"E	56.27
L4	S8°37'33"W	20.20
L5	S47°06'06"W	31.06
L6	S89°30'29"E	107.14
L7	S1°32'34"W	20.00

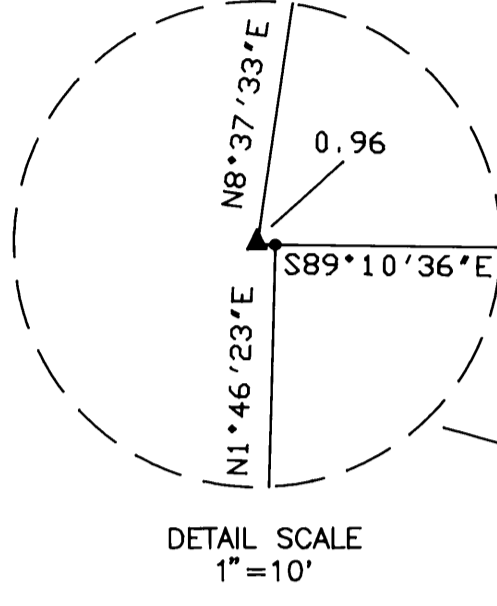
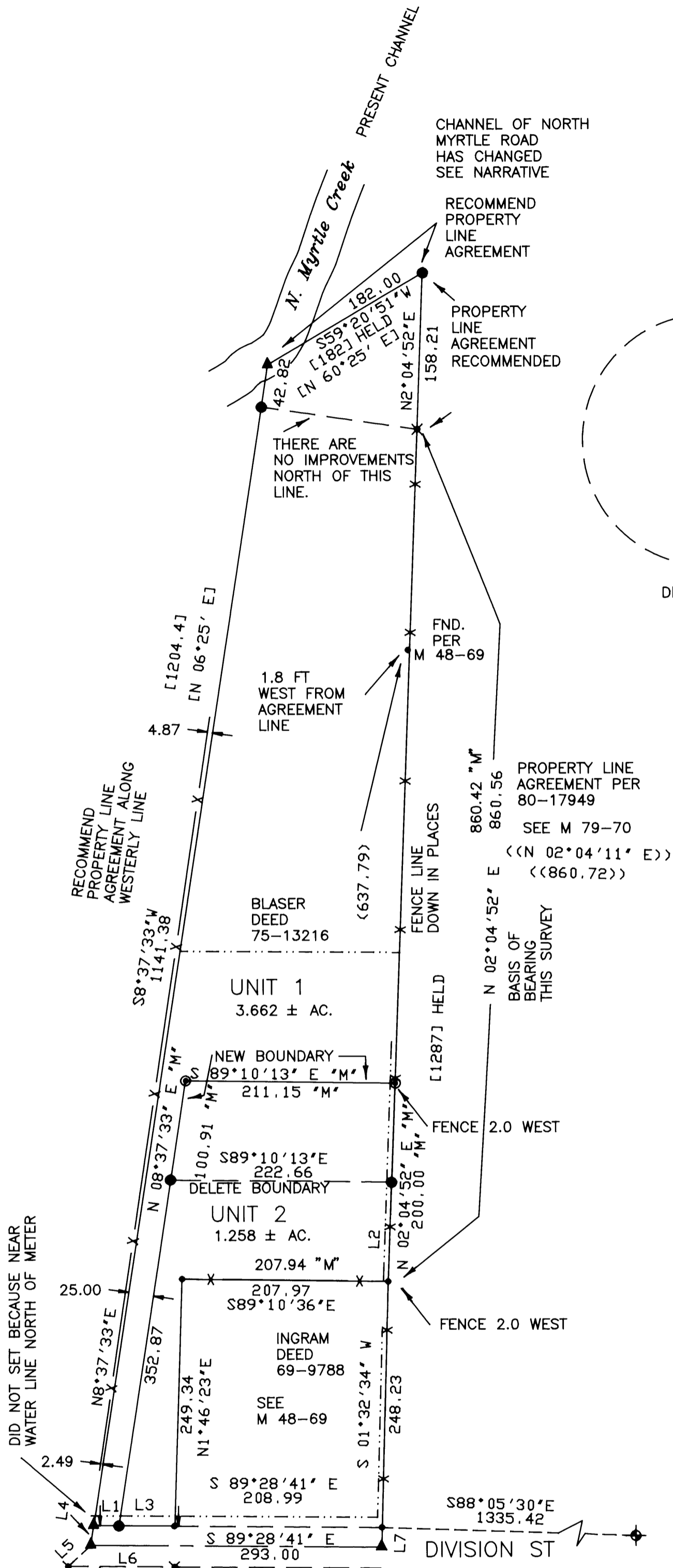

APPROVAL
William R. Robinson
 WILLIAM R. ROBINSON
 CITY ADMINISTRATOR

NOTE: B.L.A. DECLARED INVALID PER INSTRUCTIONS BY WILLIAM J. RUPPERT. FILED AS SURVEY ONLY.

SURVEY NARRATIVE
 BOUNDARY CONTROL BASED ON PARTITION 2000-0087
 SURVEY, COMPUTATIONS, AND DRAFTING BY WILLIAM J. RUPPERT
 INSTRUMENT, NIKON DTM430

- LEGEND**
- RECORD 5/8" IRON ROD
 - ✕ RECORD 5/8" IRON ROD, 3/4" WASHER LS 866
 - ⊕ RECORD 3" BRASS CAP, BLM 1957 MARKED FOR CORNER 22, 23, 26, AND 27 TOWNSHIP 29 SOUTH, RANGE 5 WEST, W.M.
 - RECORD 5/8"X30" IRON ROD WITH 1.25" PLASTIC CAP LS 866
 - (()) RECORD PER M 79-70
 - () RECORD PER M 48-69
 - [] RECORD PER DEED 75-13216
 - ▲ COMPUTED POINT
 - X — FENCE
 - - - - - DITCH OR PIPELINE EASEMENT BOOK 166 PAGE 586
 - SET 5/8"X30" IRON ROD WITH 1.25" PLASTIC CAP LS 866
- DISTANCES AND BEARINGS RECORD PER PART. 2000-0087 EXCEPT SHOWN AS "M", MEASURED THIS SURVEY

BOUNDARY LINE ADJUSTMENT SURVEY
 OF PARTITION 2000-0087

SE 1/4 SECTION 22, T29S, R5W, WM

FOR:
ALICE BEERLI
 EXECUTOR FOR THE ESTATE OF PAUL AND EVERETTA JUANETTE BLASER
 P. O. BOX 2516
 WHITE CITY, OR 97503

REGISTERED OREGON LAND SURVEYOR
William J. Ruppert
 JULY 12, 1968
 WILLIAM J. RUPPERT
 866
 MY REGISTRATION EXPIRES 12/31/2004

Surveyed by:
WILLIAM J. RUPPERT
 P.O. BOX 1564
 MYRTLE CREEK, OR 97457

SCALE 1"=100'
 SHEET 1 OF 1