

NORTH LINE OF SECTION 10, T32S, R8W WILLAMETTE MERIDIAN, DOUGLAS COUNTY

FILED
Date: 9/5/2003 By: JP
This survey consists of:
Map: M143-2
Narrative: _____
Corner Rpt: _____
DOUGLAS COUNTY
SURVEYOR

FOR
ROSEBURG FOREST PRODUCTS

BY
MARK SMALLEY
ROSEBURG FOREST PRODUCTS
P.O. BOX 1088
ROSEBURG, OREGON 97470

LEGEND

- FOUND CORNERS
- SET CORNERS
- T—T— PROPERTY LINE MARKED WITH FENCE POSTS
- SECTION LINE

DATE 7/18/03
SCALE 1'=300"

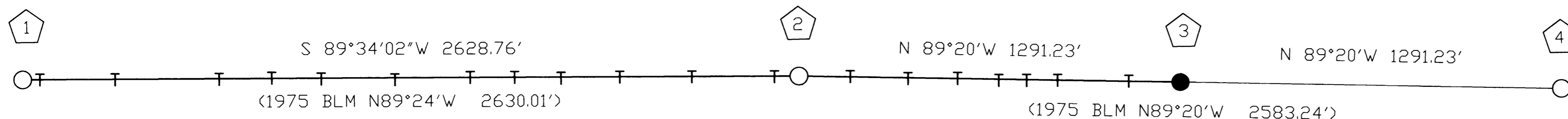

1 FOUND: SECTION CORNER S4|S3
S9|S10
1975 BLM BRASS CAP ON AN IRON PIPE
BTs: 53" P. PINE S20°E 15.8' DYING (ORIGINAL)
31" FIR N55°E 17.8' HEALED
14" FIR S58 1/2°E 35.6' HEALED
21" FIR S61°W 12.5' HEALED
23" FIR N12 1/2°W 18.5' HEALED

NARRATIVE

THE PURPOSE OF THIS SURVEY WAS TO SET THE EAST ONE-SIXTEENTH CORNER ON THE NORTH SECTION LINE OF SECTION 10, TOWNSHIP 32 SOUTH, RANGE 8 WEST, W. M., AND TO MARK PROPERTY LINE AS INDICATED ON THIS PLAT.

THE CONTROL FOR THIS SURVEY WAS THE NORTHWEST SECTION CORNER AS RENEWED BY THE BLM, IN 1975, FROM ORIGINAL EVIDENCE, THE NORTH ONE-QUARTER CORNER AS RENEWED BY THE DOUGLAS COUNTY SURVEYOR'S OFFICE IN 1970, FROM ORIGINAL EVIDENCE, AND THE NORTHEAST SECTION CORNER AS SET BY THE BLM, IN 1975, BY PROPORTIONATE METHOD.

THE EAST ONE-SIXTEENTH CORNER WAS SET AT THE MIDPOINT ON LINE BETWEEN THE NORTH ONE-QUARTER AND THE NORTHEAST SECTION CORNER. THE BASIS OF BEARING IS THE 1975 BLM SURVEY OF THE EAST ONE-HALF OF THE NORTH LINE IN SECTION 10.

THIS SURVEY WAS PERFORMED IN JUNE AND JULY OF 2003, USING A LEICA TC805 TO RUN A CLOSED LOOP TRAVERSE.

2 FOUND: ONE-QUARTER CORNER S3
S10
1970 DOUGLAS COUNTY SURVEYORS BRASS CAP ON AN IRON PIPE
BTs: 17" FIR SNAG N30°E 6.6' (ORIGINAL)
29" FIR SNAG N78°E 13.0' SCRIBE VISIBLE
15" FIR S69°W 15.8' HEALED
NEW: 5" FIR S14°E 5.2' SCRIBED "1/4S BT"
5" FIR S45°W 9.1' SCRIBED "1/4S BT"

3 SET: EAST ONE-SIXTEENTH CORNER S3
S10
ALUMINUM CAP ON A 5/8"X48" IRON ROD
BTs: 5" FIR N60°E 7.7' SCRIBED "1/16 BT"
6" FIR S9°E 6.1' SCRIBED "1/16 BT"

4 FOUND: SECTION CORNER S3|S2
S10|S11
1975 BLM BRASS CAP ON AN IRON PIPE
BTs: 17" FIR N9 1/2°E 16.5' HEALED
13" FIR S83°E 28.1' HEALED
13" FIR S85 1/2°W 18.5' HEALED
16" PINE N28°W 31.7' HEALED

REGISTERED
PROFESSIONAL
LAND SURVEYOR
Mark F. Smalley
OREGON
JULY 26, 1988
MARK F. SMALLEY
2354
RENEWS 6/30/2004

MAP FILE M143-2

MAP FILE M143-2