

MAP OF SURVEY

LOCATED in the South 1/2 of Sec. 5 & the North 1/2 of Sec. 8, T.25S., R.5W., W.M.
in Douglas County, Oregon.

September 11, 2003

FILED
Date: 10/22/2003 By: JP
This survey consists of:
Map: M143-18
Narrative: _____
Corner Rpt: _____
DOUGLAS COUNTY
SURVEYOR

LEGEND

- INDICATES 5/8" DIAM. IRON ROD WITH CAP FOUND PER M 92-39.
 - INDICATES 5/8" X 30" STEEL REBAR W/RED PLASTIC CAP MKD. "D.A. EDWARDS-LS 2339" SET.
- W.M. = WITNESS MONUMENT.
SCALE: 1" = 300'
BASIS OF BEARINGS: M 92-39 AS SHOWN.

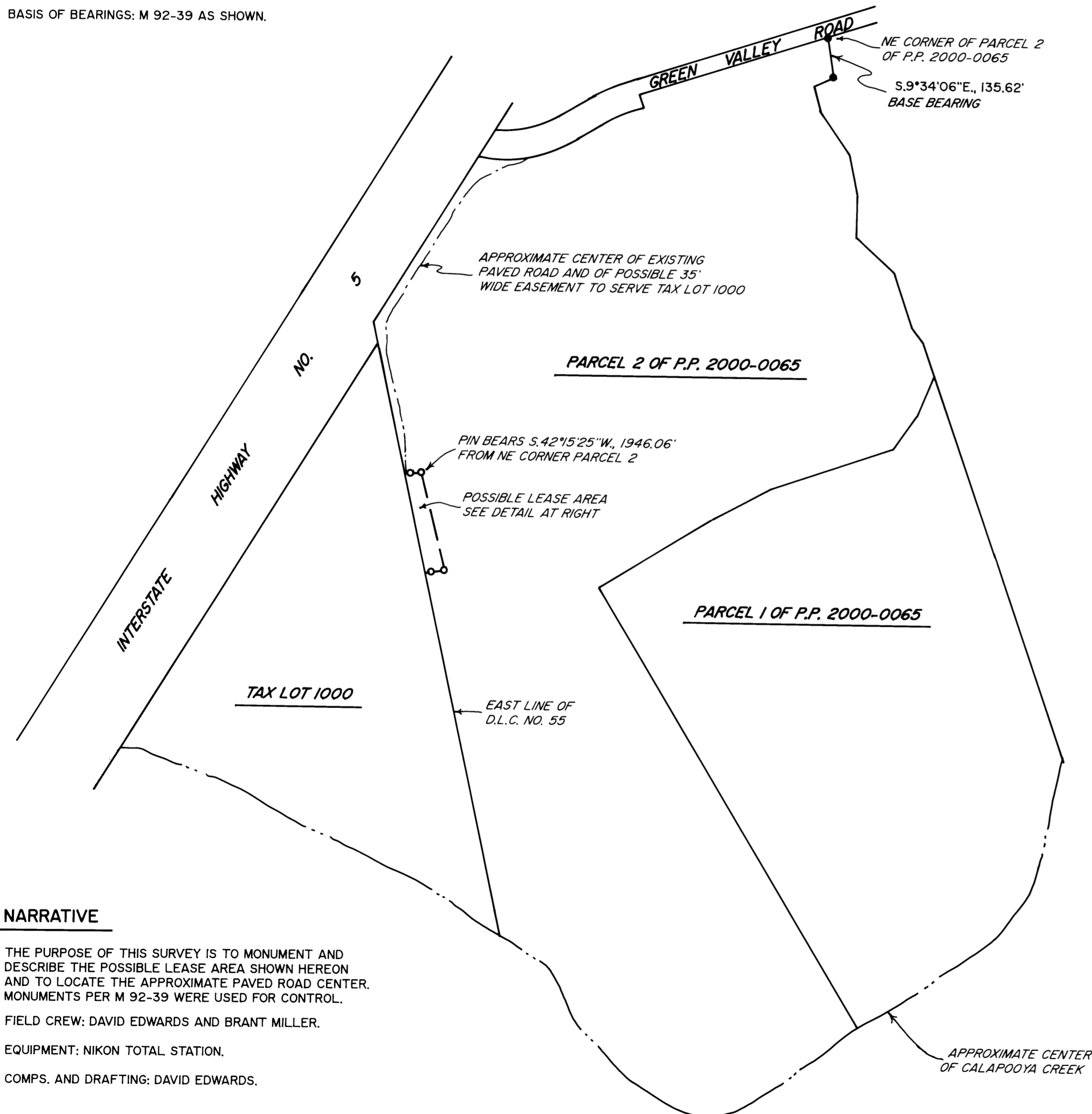

SURVEYED FOR: WILLARD LEE
1000 GREEN VALLEY ROAD
OAKLAND, OREGON

SURVEYED BY: DAVID EDWARDS LAND SURVEYING
P.O. BOX 361
OAKLAND, OREGON 97462
PHONE: (541) 459-0512

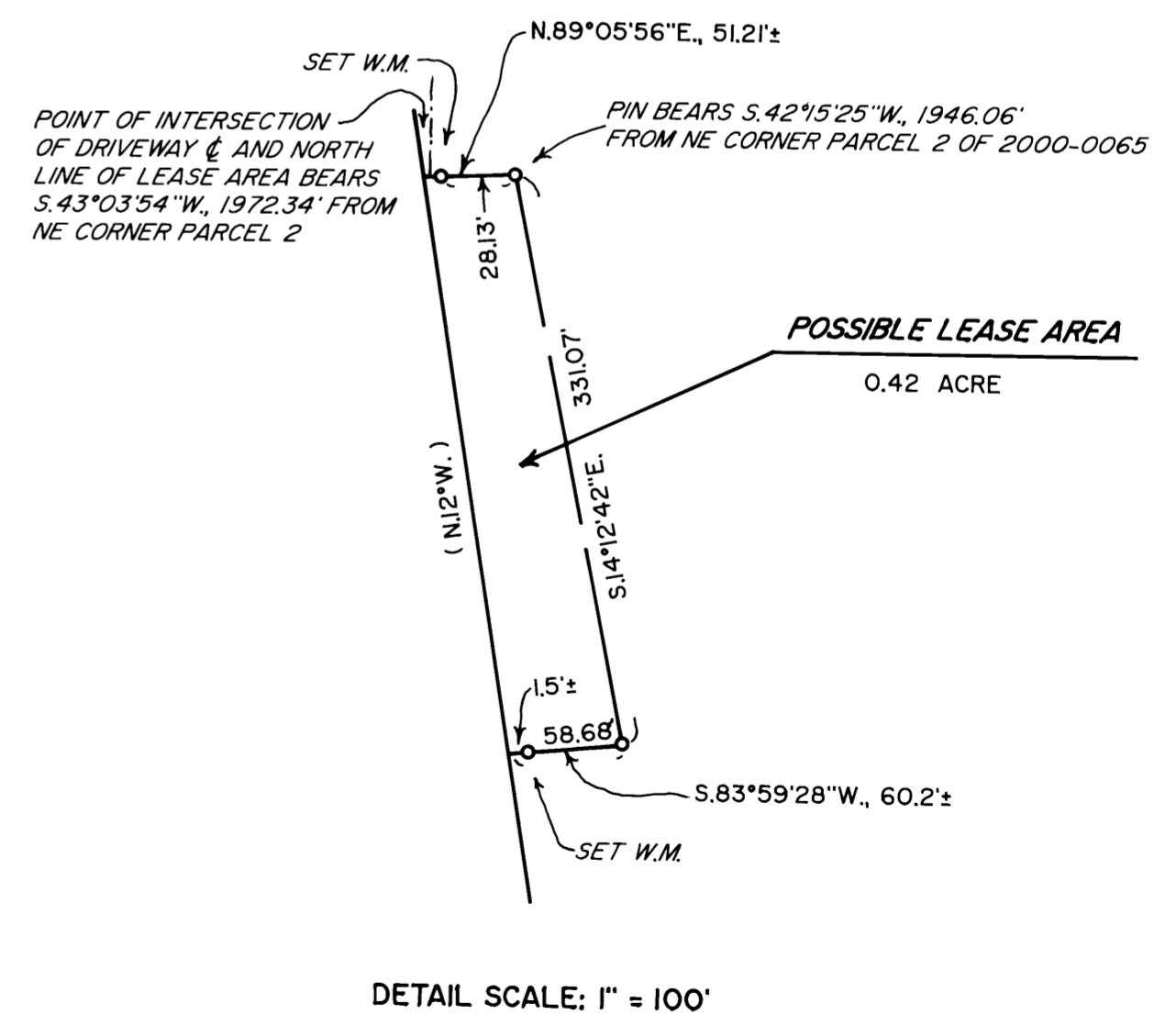
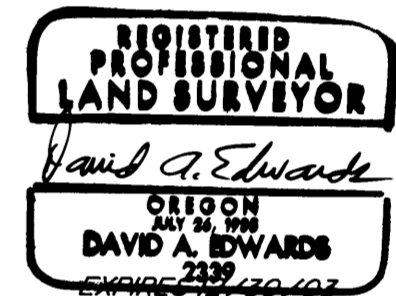

NARRATIVE

THE PURPOSE OF THIS SURVEY IS TO MONUMENT AND DESCRIBE THE POSSIBLE LEASE AREA SHOWN HEREON AND TO LOCATE THE APPROXIMATE PAVED ROAD CENTER. MONUMENTS PER M 92-39 WERE USED FOR CONTROL.
FIELD CREW: DAVID EDWARDS AND BRANT MILLER.
EQUIPMENT: NIKON TOTAL STATION.
COMPS. AND DRAFTING: DAVID EDWARDS.