

BOUNDARY SURVEY

IN THE SW 1/4, SECTION 26, T. 21 S., R. 5 W., W. M.

DOUGLAS COUNTY, OREGON - OCTOBER 2003

FILED
 Date: 10-20-2003 By: *CS*
 This survey consists of:
 Map: M143-16
 Name: _____
 Corner: _____
DOUGLAS COUNTY
SURVEYOR

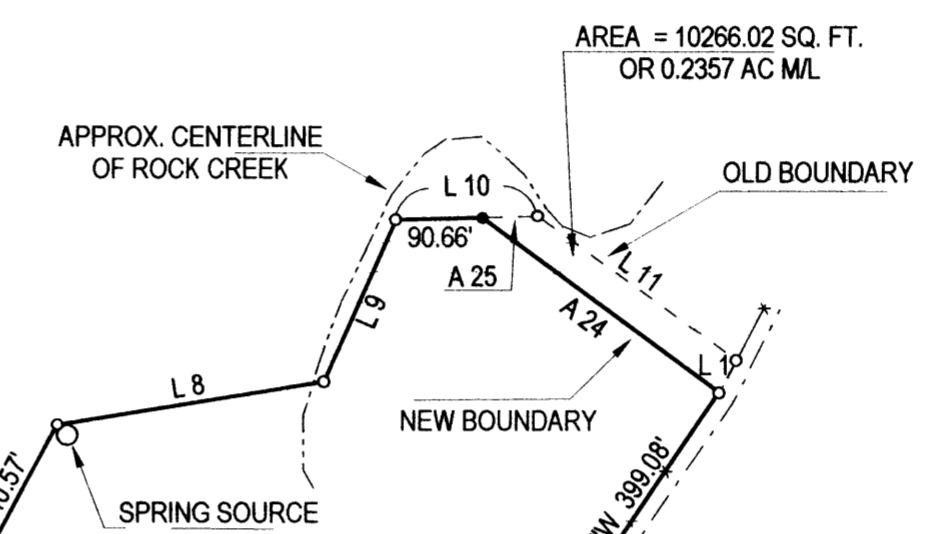
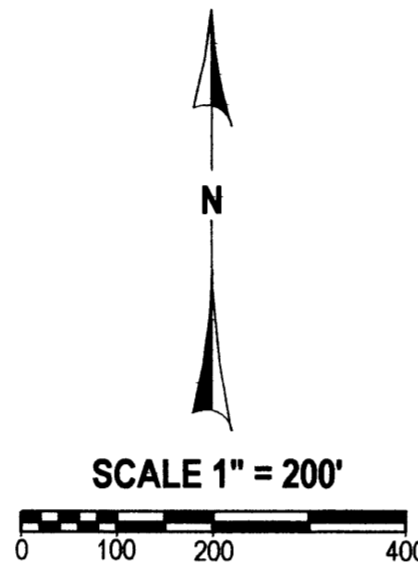
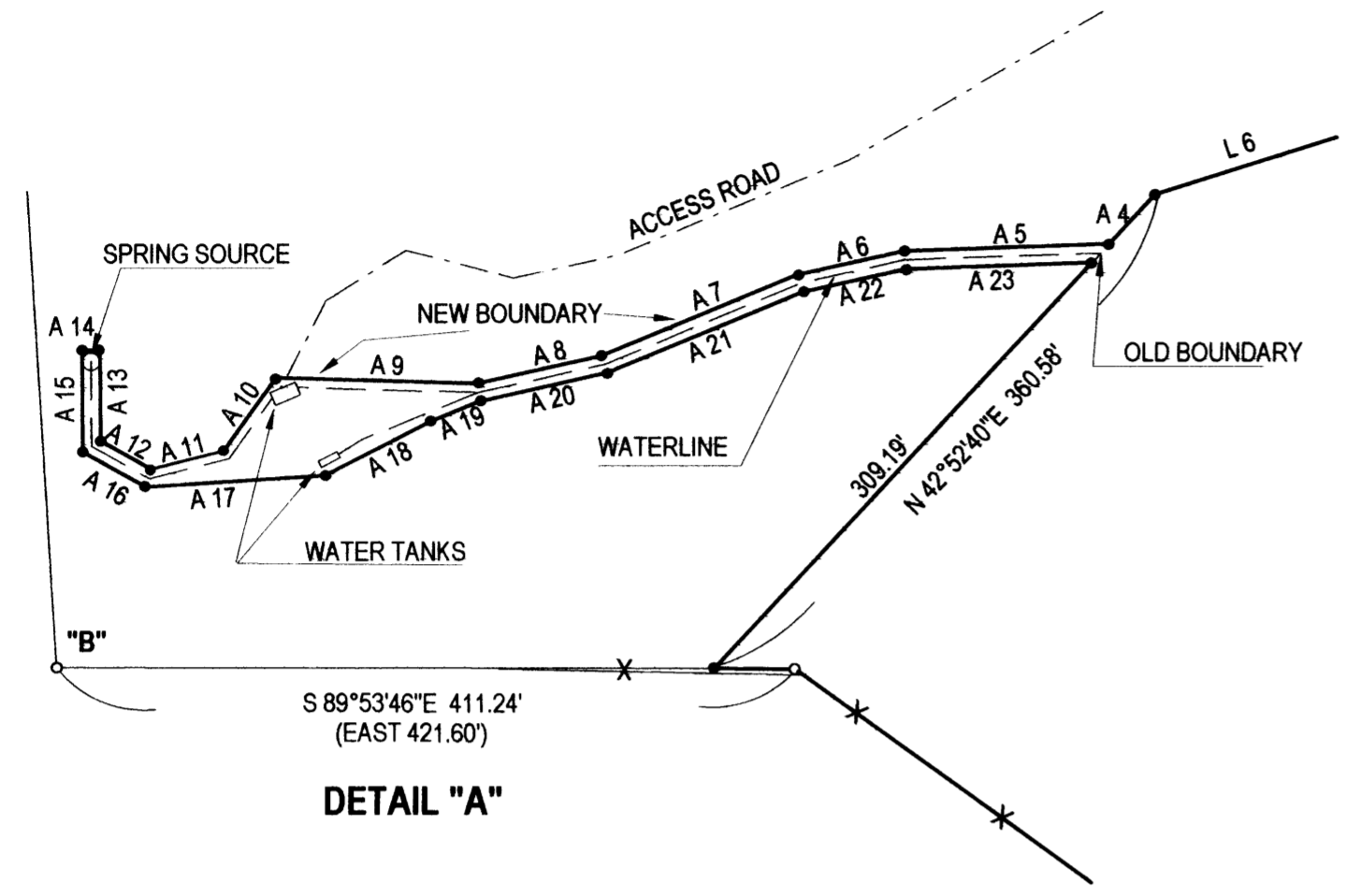

SHORT LINE TABLE

LINE	BEARING	DISTANCE
1	S 27°46'36\"W	38.49'
2	S 45°08'59\"W	93.74'
3	S 52°01'14\"W	121.12'
4	S 43°29'57\"W	219.61'
5	N 89°53'46\"W	44.93'
6	N 72°28'09\"E	106.83'
7	N 34°47'05\"E	211.44'
8	N 80°43'20\"E	281.38'
9	N 23°58'28\"E	184.82'
10	N 88°34'31\"E	148.10'
11	S 54°13'00\"E	255.35'

ADJUSTED LINE TABLE

LINE	BEARING	DISTANCE
A 4	N 42°52'40\"E	37.30' (CORNER TIE)
A 5	S 88°07'20\"W	114.38'
A 6	S 77°24'56\"W	60.45'
A 7	S 67°24'17\"W	118.31'
A 8	S 77°22'21\"W	71.29'
A 9	N 88°15'51\"W	112.09'
A 10	S 35°38'41\"W	50.40'
A 11	S 75°54'03\"W	41.52'
A 12	N 60°50'32\"W	32.23'
A 13	N 0°14'15\"W	49.65'
A 14	N 89°53'46\"W	10.00'
A 15	S 0°14'15\"E	55.56'
A 16	S 60°50'32\"E	40.06'
A 17	N 86°27'46\"E	100.55'
A 18	N 62°51'21\"E	65.93'
A 19	N 67°52'58\"E	29.97'
A 20	N 77°22'21\"E	72.37'
A 21	N 67°24'17\"E	118.31'
A 22	N 77°24'56\"E	58.64'
A 23	N 88°07'20\"E	103.53'
A 24	N 53°35'06\"W	306.48'
A 25	N 88°34'31\"E	57.44' (CORNER TIE)

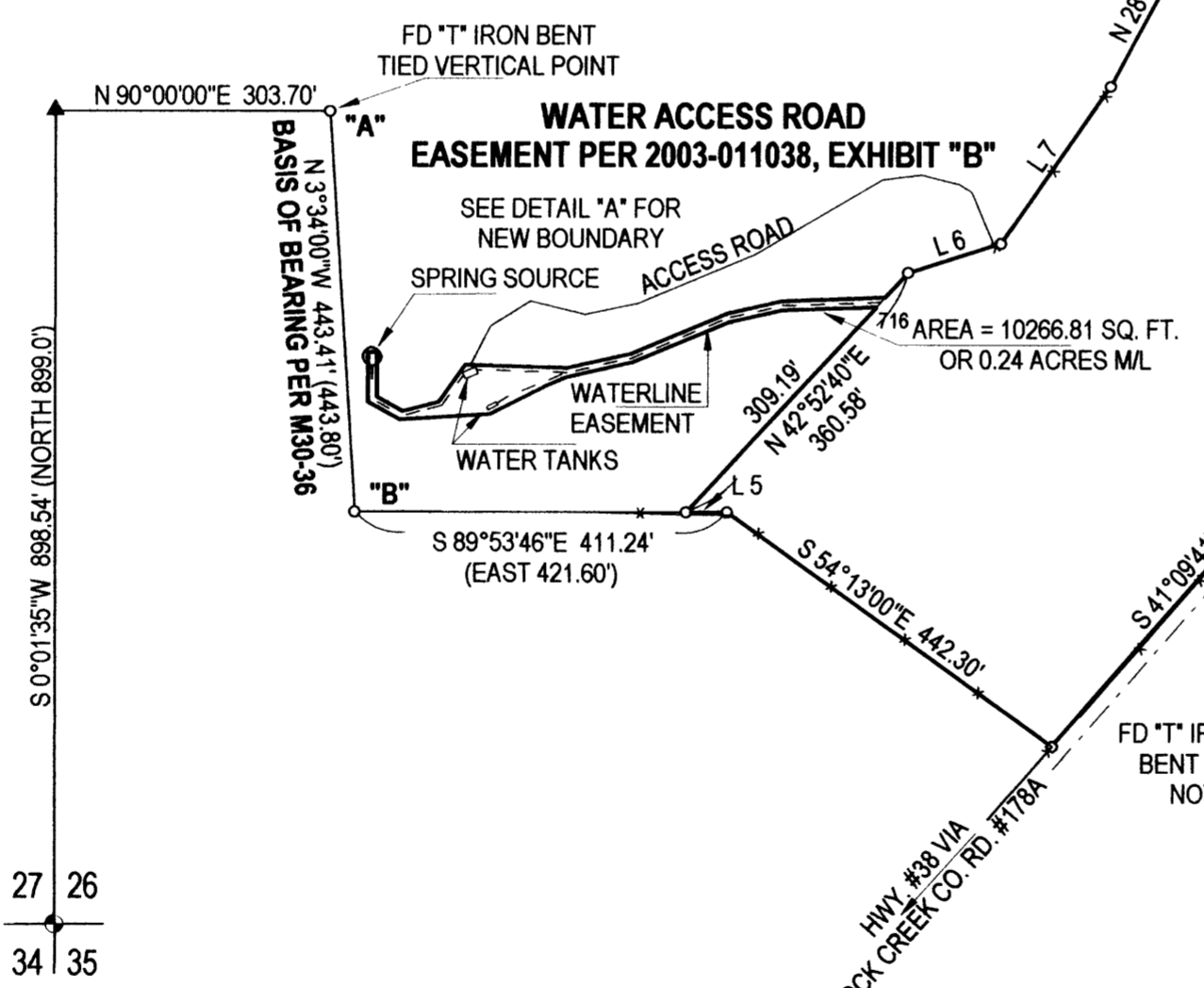

3 1/4\" BC UP 0.40\" 1997 BLM"
 18\" DECAYED CEDAR STUMP, S 69\"W, 56 LKS.
 16\" MAPLE BT, S 71°30' E 16 LKS., HEALED DBLE BLAZE, 2 TAGS
 29\" MAPLE BT, N 33°15' W 49 LKS., ROTTED CENTER BUT STILL LIVING
 15\" D. FIR BT, N 81° E 7 LKS., HEALED DBLE BLAZE
 23\" NOW 24\" CEDAR BT, S 51° W 35 1/2 LKS., HEALED DBLE BLAZE, TAG
 8\" CEDAR BT, N 79°30' W 12 LKS., SCRIBE VIS. & TAG

27 26
 34 35

LEGEND:

- ◉ FD GOVERNMENT CORNER
 - ◊ FD 5/8\" X 30\" IRON ROD W/ \"SWEEDEN LS 2752\" CAP PER M 142-9 OR AS NOTED
 - SET 5/8\" X 30\" IRON ROD W/ RED PLASTIC CAP \"SWEEDEN LS 2752\"
 - ▲ COMPUTED POINT, NOTHING FOUND OR SET
 - () RECORD PER M30-36
- MEASURED EQUAL M 142-9 UNLESS NOTED OTHERWISE

NARRATIVE:

THIS SURVEY WAS COMPLETED AT THE REQUEST OF THE OWNER SHOWN TO MARK A NEW ADJUSTED BOUNDARY AS SHOWN ENCOMPASSING THE WATERLINE AND TANKS AND REMOVING THE SAME AMOUNT OF AREA FROM THE NORTH END OF THE LAND AS PREVIOUSLY ADJUSTED PER M 142-9 FILED 5/1/2003. THE EXISTING TRAVERSE COMPLETED FOR M 142-9 WAS USED TO COMPLETE THIS SURVEY AS WELL AS THE BASIS OF BEARING BETWEEN POINTS \"A\" AND \"B\".

FIELD CREW: C. SWEEDEN & E. WILDS
 EQUIPMENT: NIKON DTM-521 W/ SUPPORT
 MAPPING AND CALCULATIONS: C. SWEEDEN

REGISTERED
 PROFESSIONAL
 LAND SURVEYOR

 OREGON
 CARL A. SWEEDEN
 2752
 JANUARY 16, 1996
 EXPIRES 6-30-04

SURVEY FOR:
 ROBERT POTTER
 1775 E. MAIN ST.
 COTTAGE GROVE, OREGON 97424

Sweeden
Land Surveying

Carl A. Sweeden
 P.L.S.

5211 Cole Road
 Oakland, Ore. 97462
 Tel. 541-459-9523