

FILED
Date: 10/17/2003 By: JP
This survey consists of:
Map: M143-14
Narrative: _____
Corner Rpt: _____

PLAT MAP

FOR INFORMATION ONLY

DOUGLAS COUNTY
SURVEYOR

Located in the:
S. E. 1/4 of SECTION 21,
TOWNSHIP 30 SOUTH, RANGE 5 WEST,
WILLAMETTE MERIDIAN, DOUGLAS COUNTY, OREGON

SHOWING:
12 FOOT STRIP EAST OF CENTER OF JORDAN CREEK

PREPARED FOR:
COW CREEK BAND of the
UMPQUA TRIBE of INDIANS,
2371 N.E. STEPHENS ST., SUITE 100
ROSEBURG, OREGON 97470

PREPARED BY:
RAYMOND F. BROWN, P.L.S. #2391
P. O. BOX 539
CANYONVILLE, OREGON 97417
PHONE: (541) 839 - 6185

REGISTERED
PROFESSIONAL
LAND SURVEYOR

Raymond F. Brown

OREGON
JULY 22, 1920
RAYMOND F. BROWN
2391

EXP. 12/31/03

NARRATIVE:

THE PURPOSE OF THIS MAP IS TO SHOW THE METES AND BOUNDS CREATED TO PREPARE A LEGAL DESCRIPTION FOR THE COW CREEK BAND OF THE UMPQUA TRIBE OF INDIANS. THE ORIGINAL CENTER OF JORDAN CREEK WAS DEFINED BY DEED REFERENCE NUMBER 98-15981, DEED RECORDS, DOUGLAS COUNTY, OREGON, AND WAS SHOWN IN DOUGLAS COUNTY SURVEYOR'S OFFICE MAP FILE NUMBER M 132-18. NO FIELD SURVEY WAS PERFORMED.

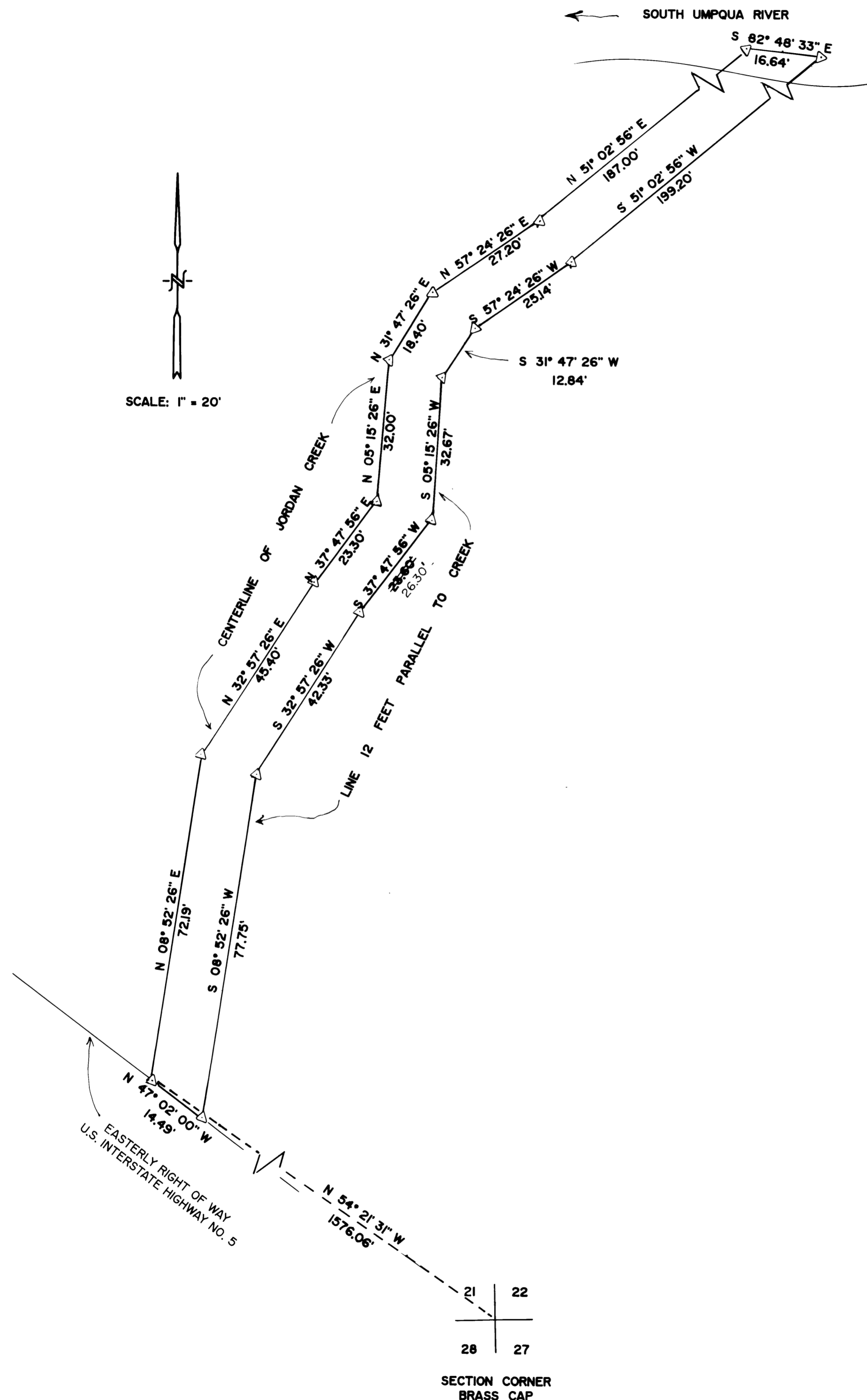

SCALE: 1" = 20'



SECTION CORNER
BRASS CAP

MAP FILE M143-14

MAP FILE M143-14