

# PROPERTY LINE ADJUSTMENT SURVEY FOR MICHAEL DUVAL AND WALTER HOLM

LOCATED IN THE NE1/4 OF THE NE1/4 OF SECTION 4, T22S, R12W, W.M.  
CITY OF REEDSPORT, DOUGLAS COUNTY, OREGON

FILED  
Date: 10/6/2003 By: JP  
This survey consists of:  
Map: M 143-12  
Narrative: \_\_\_\_\_  
Corner Rpt: \_\_\_\_\_

DOUGLAS COUNTY  
SURVEYOR

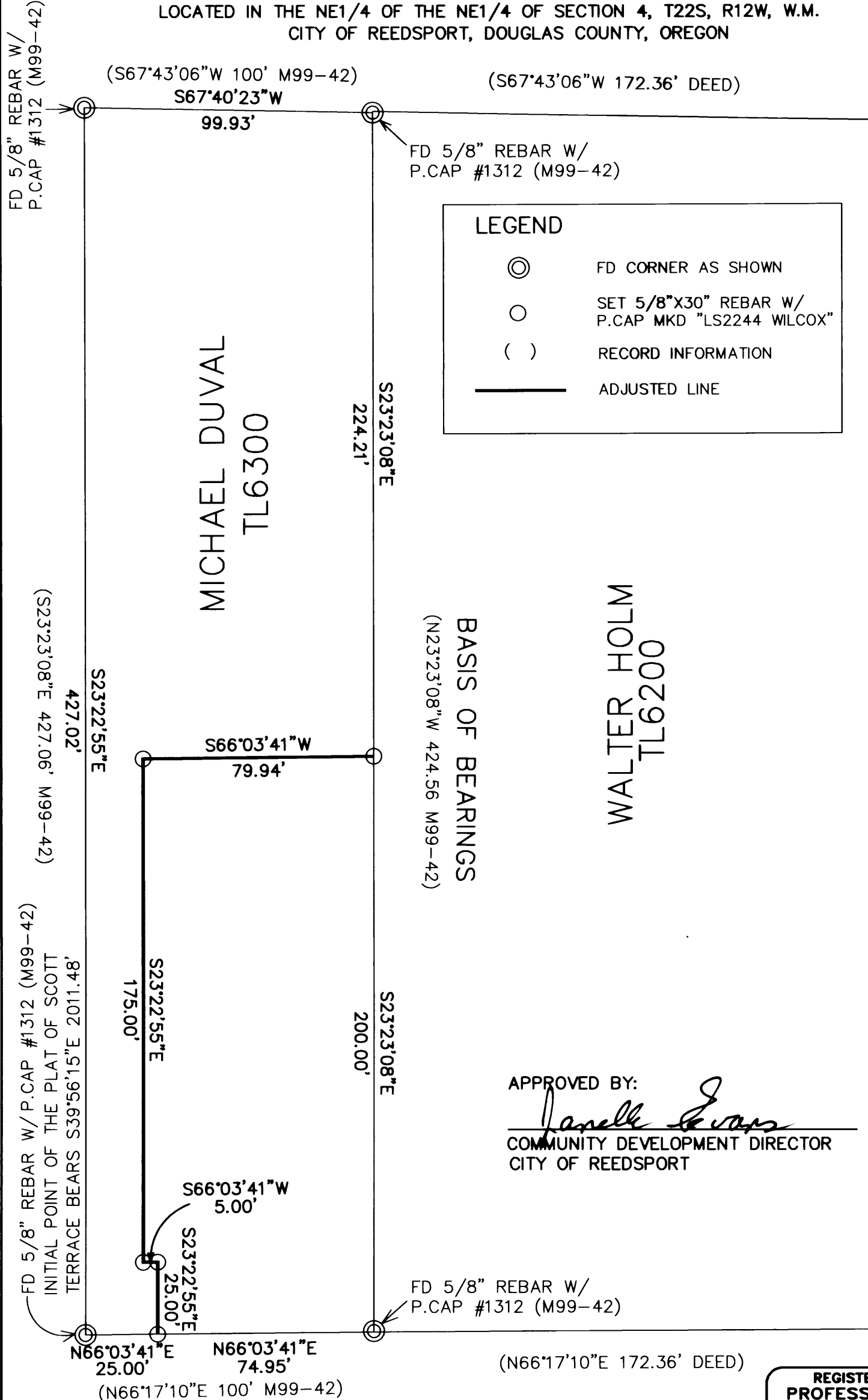

**LEGEND**

- ⊙ FD CORNER AS SHOWN
- SET 5/8"X30" REBAR W/  
P.CAP MKD "LS2244 WILCOX"
- ( ) RECORD INFORMATION
- ADJUSTED LINE

APPROVED BY:  
*[Signature]*  
COMMUNITY DEVELOPMENT DIRECTOR  
CITY OF REEDSPORT



SCALE 1"=40'  
DATE: 9/6/03

REGISTERED  
PROFESSIONAL  
LAND SURVEYOR

*Harvey Wilcox*  
OREGON  
JULY 17, 1986  
HARVEY WILCOX  
2244

RENEWAL 6/30/04

## HARVEY WILCOX SURVEYING

70442 HWY 101  
NORTH BEND, OR 97459

PH: (541) 759-4467  
FAX: (541) 759-4467  
EMAIL: EASYBAR@GTE.NET

**NARRATIVE**

THE PURPOSE OF THIS SURVEY WAS TO MONUMENT THE NEW ADJUSTED PROPERTY LINE BETWEEN TL6200 AND TL6300. I TIED THE 4 CORNERS OF TL6300 AS SET IN SURVEY M99-42 FOR CONTROL. I THEN SET THE NEW CORNERS AS APPROVED BY THE CITY.

**BASIS OF BEARINGS**

BASIS OF BEARINGS IS SOLAR AS PER FOUND CORNERS FROM SURVEY M99-42 WHICH WAS BASED ON SURVEY M49-44.

**REFERENCE SURVEYS**

M99-42 BY EDWARD RILEY DATED AUGUST 29, 1985

**REFERENCE DEEDS**

1990-18663 TL6200  
1994-8015 TL6300