

FILED
 Date: 10-3-2003 By: JC
 This survey consists of:
 Map: M143-11
 Name: _____
 Corner Rpt: _____
 DOUGLAS COUNTY
 SURVEYOR

BOUNDARY SURVEY

OF LOTS 9 & 10, DRAINS ADDITION TO DRAIN

IN THE SE 1/4, SEC. 8, T. 22 S., R. 5 W., W. M.
 CITY OF DRAIN, DOUGLAS COUNTY, OREGON - SEPTEMBER 2003

LEGEND:

- FD MONUMENT AS SHOWN
- SET 5/8" X 30" IRON ROD W/ RED PLASTIC CAP "SWEEDEN LS 2752"
- () RECORD PER M 67-17

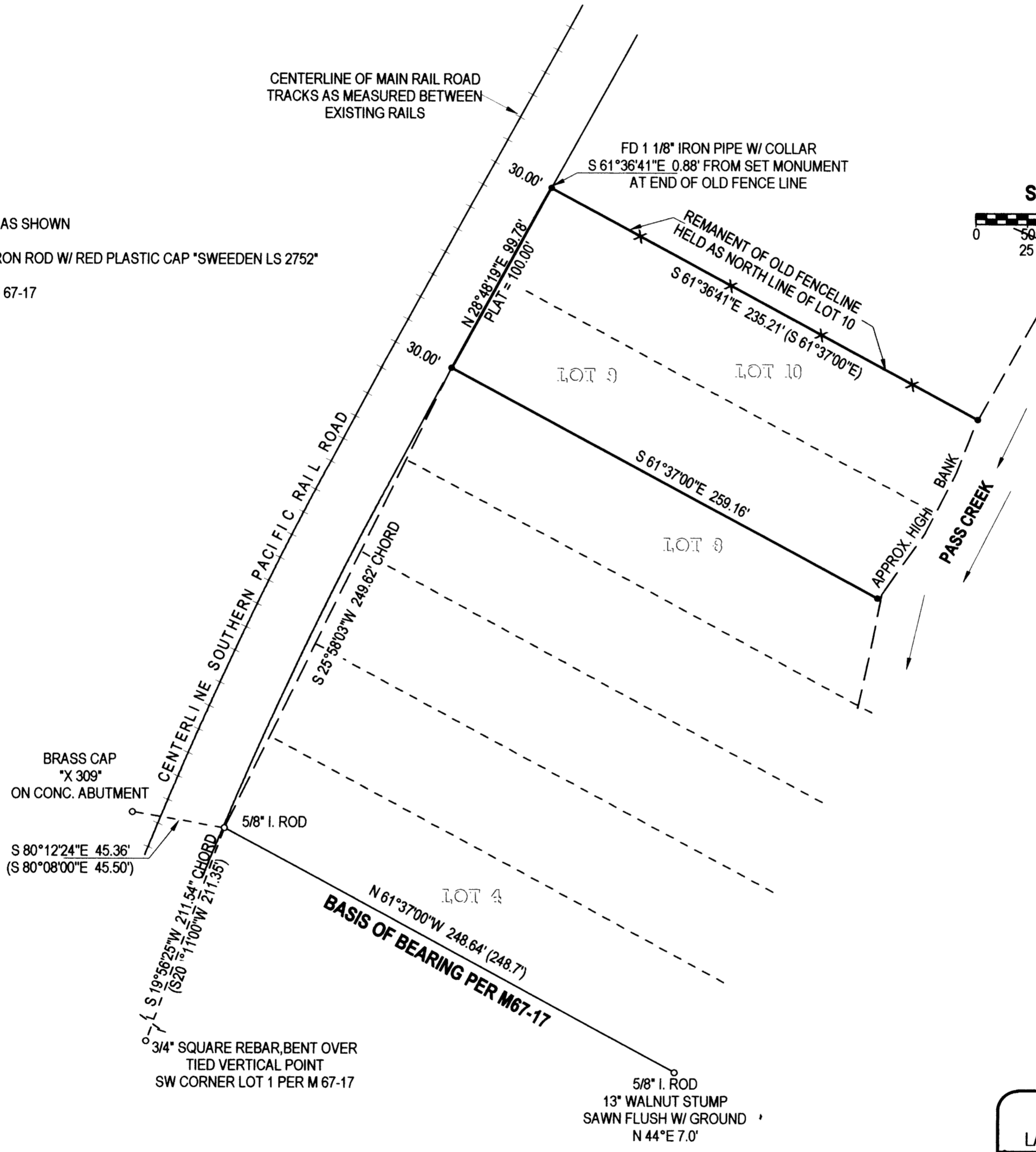
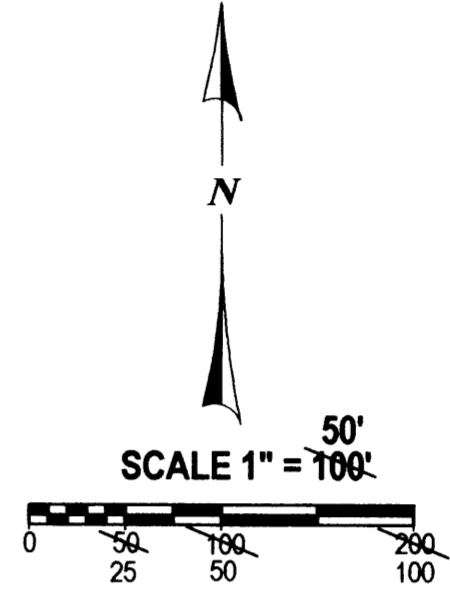

REGISTERED
 PROFESSIONAL
 LAND SURVEYOR

 OREGON
 CARL A. SWEEDEN
 2752
 JANUARY 16, 1996
 EXPIRES 6-30-02

NARRATIVE:

THIS SURVEY WAS COMPLETED AT THE REQUEST OF THE OWNER TO LOCATE AND MONUMENT THE SOUTH BOUNDARY OF LOT 9 AND THE NORTH BOUNDARY OF LOT 10, PLAT OF DRAINS ADDITION TO DRAIN AND IS BASED FROM SURVEY M67-17. MONUMENTS OF RECORD PER M 67-17 MARKING THE SOUTH LINE OF LOT 4 OF DRAINS ADDITION TO DRAIN AND REMENANTS OF THE OLD FENCE ALONG THE NORTH LINE OF LOT 10 FOUND AND USED IN SURVEYS M 9-39 AND M 67-17 WERE TIED AND HELD FOR THIS SURVEY. THE LAND BETWEEN THE SOUTH LINE OF LOT 4 AND THE OLD FENCE MARKING THE NORTH LINE OF LOT 10 WAS DIVIDED USING PROPORTIONING TO ESTABLISH THE SOUTH LINE OF LOT 9. THE EASTERLY RIGHT OF WAY LINE OF THE RAIL ROAD WAS ESTABLISHED FROM TIES TO THE ACTUAL RAILS TO DETERMINE A CENTERLINE. REFERENCE MONUMENTS WERE SET AT THE TOP OF HIGH BANK OF PASS CREEK TO MARK THE EXTENSION OF THE NORTH AND SOUTH LINES OF LOTS 9 AND 10.

FIELD CREW: C. SWEEDEN & E. WILDS
 EQUIPMENT: NIKON DTM-521 W/ SUPPORT
 MAPPING AND CALCULATIONS: C. SWEEDEN

SURVEY FOR:
 HOWARD BELL
 P.O. BOX 729
 DRAIN, OREGON 97435

Sweeden
 Land Surveying

Carl A. Sweeden
 P.L.S.

5211 Cole Road
 Oakland, Ore. 97462
 Tel. 541-459-9523

