

FILED
Date: 5/1/2003 By: JP
This survey consists of:
Map: M142-9
Narrative:
Corner Rpt:
DOUGLAS COUNTY
SURVEYOR

MAP FILE M142-9

BOUNDARY SURVEY

IN THE SW 1/4, SECTION 26, T. 21 S., R. 5 W., W. M.

DOUGLAS COUNTY, OREGON - APRIL 2003

SHORT LINE TABLE

LINE	BEARING	DISTANCE
1	S 27°46'36"W	38.49'
2	S 45°08'59"W	93.74'
3	S 52°01'14"W	121.12'
4	S 43°29'57"W	219.61'
5	N 89°53'46"W	44.93'
6	N 72°28'09"E	106.83'
7	N 34°47'05"E	211.44'
8	N 80°43'20"E	281.38'
9	N 23°58'28"E	184.82'
10	N 88°34'31"E	148.10'
11	S 54°13'00"E	255.35'

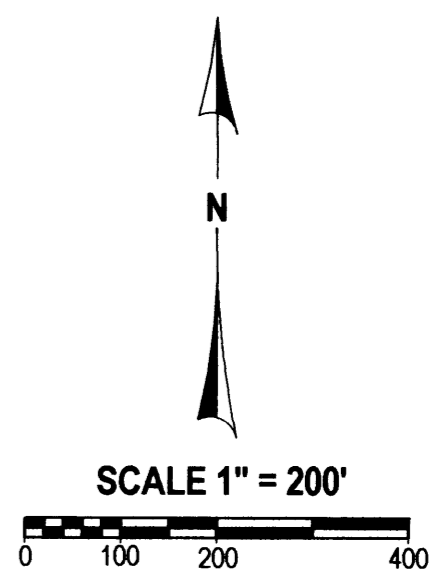
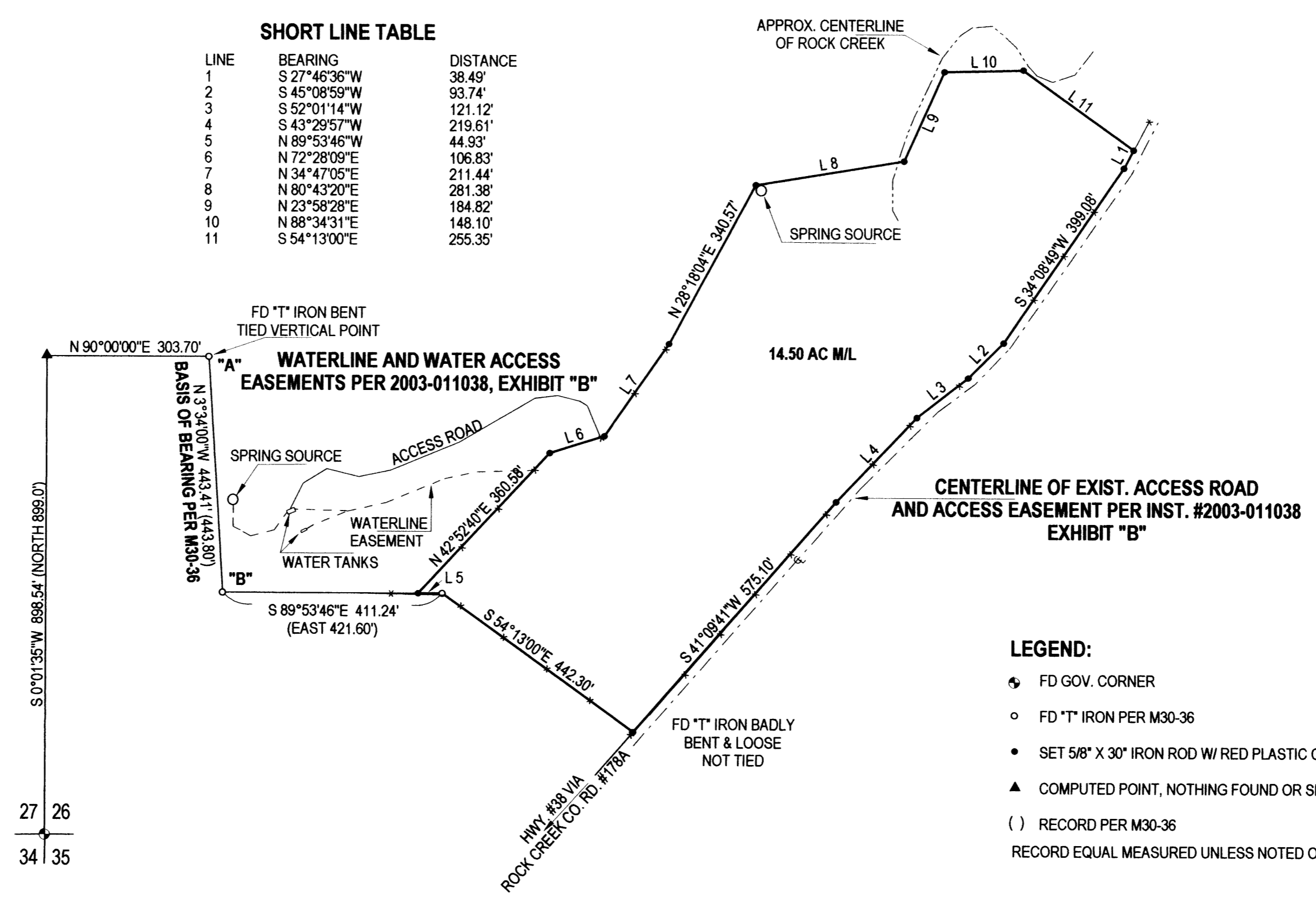

- LEGEND:**
- FD GOV. CORNER
 - FD "T" IRON PER M30-36
 - SET 5/8" X 30" IRON ROD W/ RED PLASTIC CAP "SWEEDEN LS 2752"
 - COMPUTED POINT, NOTHING FOUND OR SET
 - RECORD PER M30-36
- RECORD EQUAL MEASURED UNLESS NOTED OTHERWISE

3 1/4" BC UP 0.40' "1997 BLM"
 18" DECAYED CEDAR STUMP, S 69°W, 56 LKS.
 16" MAPLE BT, S 71°30' E 16 LKS., HEALED DBLE BLAZE, 2 TAGS
 29" MAPLE BT, N 33°15' W 49 LKS., ROTTED CENTER BUT STILL LIVING
 15" D. FIR BT, N 81° E 7 LKS., HEALED DBLE BLAZE
 23" NOW 24" CEDAR BT, S 51° W 35 1/2 LKS., HEALED DBLE BLAZE, TAG
 8" CEDAR BT, N 79°30' W 12 LKS., SCRIBE VIS. & TAG

NARRATIVE:
 THIS SURVEY WAS COMPLETED AT THE REQUEST OF THE OWNER SHOWN TO MARK THE BOUNDARY OF THAT PORTION OF INSTRUMENT #2003-011038, DOUGLAS COUNTY, OREGON, DEEDS AND RECORDS DESCRIBED IN EXHIBIT "B". A CLOSED LOOP TRAVERSE WAS COMPLETED TYING FOUND MONUMENTS FROM SURVEY M30-36 AS WELL AS THE SOUTHWEST CORNER OF SECTION 26. WITH THIS COMPLETED LINE "A" - "B" PER M30-36 WAS HELD AS THE BASIS OF BEARING AND THE BOUNDARY OF THE LAND PER INSTRUMENT #2003-011038 WAS MARKED AS DESCRIBED.

FIELD CREW: C. SWEEDEN & E. WILDS
 EQUIPMENT: NIKON DTM-521 W/ SUPPORT
 MAPPING AND CALCULATIONS: C. SWEEDEN

REGISTERED PROFESSIONAL LAND SURVEYOR
Carl A. Sweeden
 OREGON
 CARL A. SWEEDEN
 2752
 JANUARY 16, 1996
 EXPIRES 6-30-04

SURVEY FOR:
 ROBERT POTTER
 1775 E. MAIN ST.
 COTTAGE GROVE, OREGON 97424

Sweeden Land Surveying
 Carl A. Sweeden
 P.L.S.
 5211 Cole Road
 Oakland, Ore. 97462
 Tel. 541-459-9523

MAP FILE M142-9