

BOUNDARY LINE SURVEY

IN THE SE 1/4 SEC. 21, T. 24 S., R. 7 W. W. M.
DOUGLAS COUNTY, OREGON - AUGUST 2003

FILED

Date: 8/28/2003 By: JP
 This survey consists of:
 Map: M142-80
 Narrative: _____
 Corner Rpt: _____

DOUGLAS COUNTY
SURVEYOR

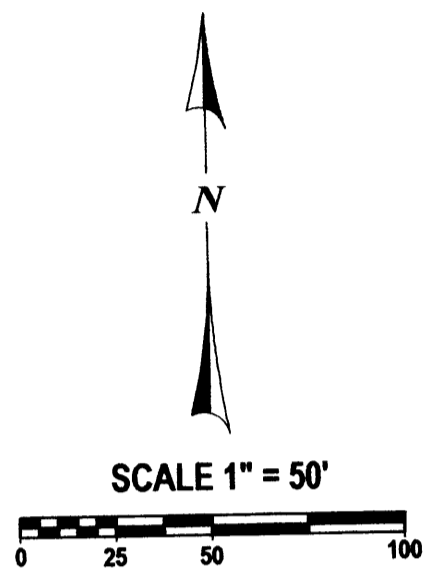
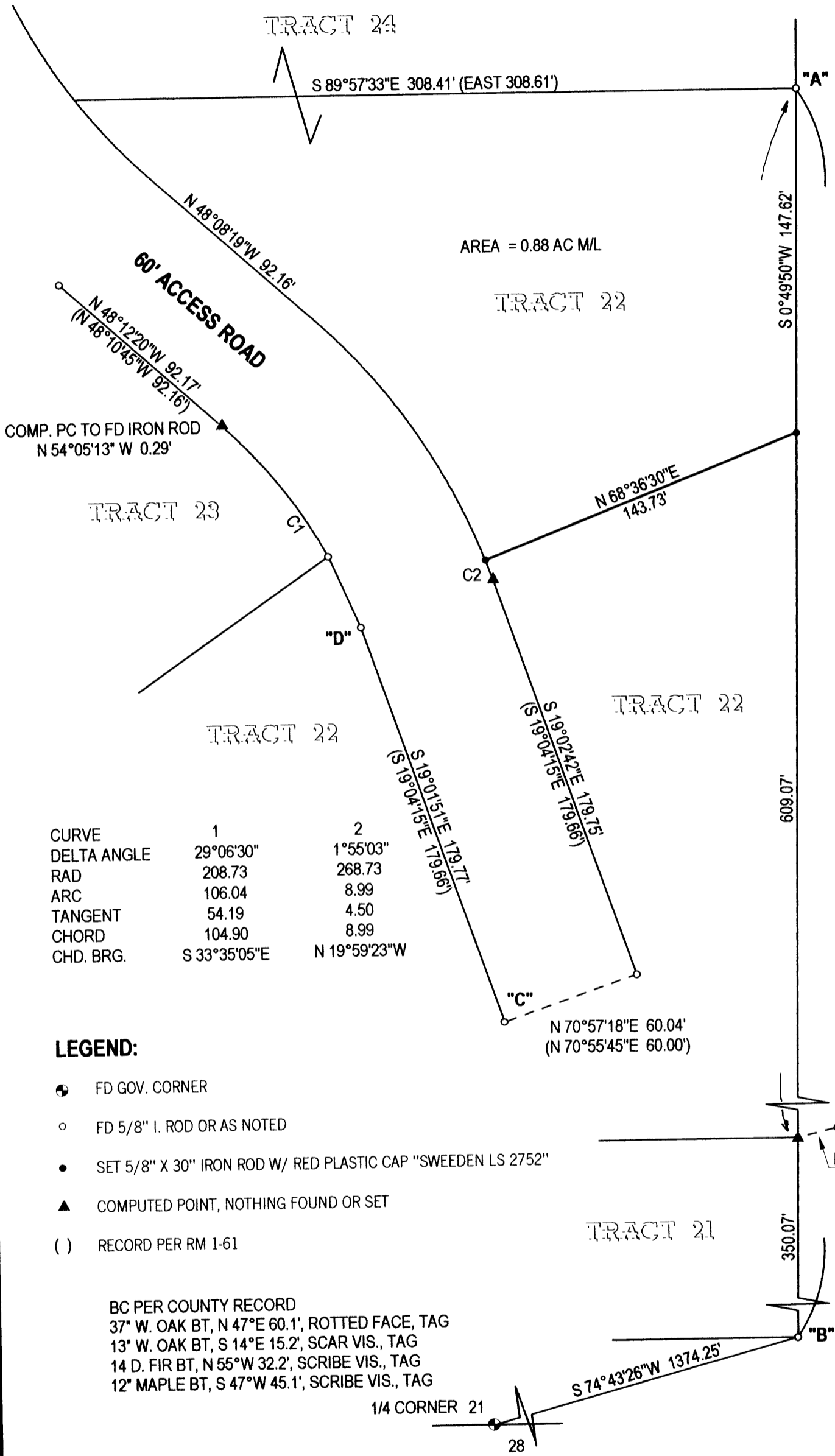

CURVE	1	2
DELTA ANGLE	29°06'30"	1°55'03"
RAD	208.73	268.73
ARC	106.04	8.99
TANGENT	54.19	4.50
CHORD	104.90	8.99
CHD. BRG.	S 33°35'05"E	N 19°59'23"W

LEGEND:

- FD GOV. CORNER
- FD 5/8" I. ROD OR AS NOTED
- SET 5/8" X 30" IRON ROD W/ RED PLASTIC CAP "SWEEDEN LS 2752"
- ▲ COMPUTED POINT, NOTHING FOUND OR SET
- () RECORD PER RM 1-61

BC PER COUNTY RECORD
 37" W. OAK BT, N 47°E 60.1', ROTTED FACE, TAG
 13" W. OAK BT, S 14°E 15.2', SCAR VIS., TAG
 14 D. FIR BT, N 55°W 32.2', SCRIBE VIS., TAG
 12" MAPLE BT, S 47°W 45.1', SCRIBE VIS., TAG

NARRATIVE:

THIS SURVEY WAS COMPLETED AT THE REQUEST OF THE OWNERS SHOWN TO MARK THE BOUNDARY LINE PER INSTRUMENT #2003-022387, DOUGLAS COUNTY, OREGON, DEEDS AND RECORDS. FOUND RECORD MONUMENTS "A" & "B" FROM RM 1-61 WERE USED AS THE BASIS OF BEARING FOR THE SURVEY AND MONUMENTS "C" AND "D" WERE HELD AND USED TO ESTABLISH THE EAST LINE OF THE ACCESS ROAD. THE NEW BOUNDARY WAS THEN POSITIONED PER DEED AND MARKED AS SHOWN.

FIELD CREW: C. SWEEDEN
 EQUIPMENT: NIKON DTM-521 W/ SUPPORT
 MAPPING AND CALCULATIONS: C. SWEEDEN

REGISTERED
PROFESSIONAL
LAND SURVEYOR

Carl A. Sweeden

OREGON
CARL A. SWEEDEN
2752
JANUARY 16, 1996
EXPIRES 6-30-04

SURVEY FOR:
 GREG AND JUDI BERRY
 967 OSPREY DRIVE
 UMPQUA, OREGON 97486

Sweeden

Land Surveying

Carl A. Sweeden
P.L.S.

5211 Cole Road
Oakland, Ore. 97462
Tel. 541-459-9523