

PROPERTY LINE ADJUSTMENT

MAP OF SURVEY

LOCATED in the NW & SW 1/4's of Section 15, T. 26 S., R. 6 W., W.M.
in Douglas County, Oregon.

SURVEYED BY: DAVID EDWARDS LAND SURVEYING
P.O. BOX 361
OAKLAND, OREGON 97462
PHONE: (541) 459-0512

July 30, 2003

FILED
Date: 8/26/2003 By: JP
This survey consists of:
Map: M142-78
Narrative: _____
Corner Rpt: _____

DOUGLAS COUNTY
SURVEYOR

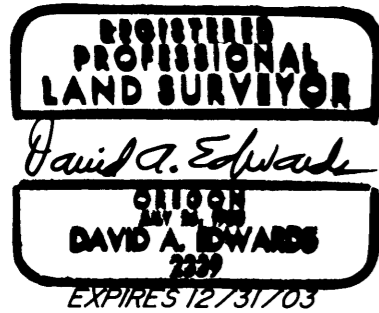

SURVEYED FOR: STEVE FINLAYSON
1217 NW DOMENICO DR.
ROSEBURG, OREGON

APPROVAL FILE NO. 03-M048

Keith L. Cubie 8/22/03
DOUGLAS COUNTY PLANNING DIRECTOR DATE

NOTE: SEE M 126-9 FOR ADDITIONAL ALIQUOT PART DATA FOR SECTION 15.

LEGEND

- INDICATES 5/8" DIAM. STEEL PIN W/CAP FOUND PER M 126-9.
- INDICATES 5/8" X 30" REBAR W/RED PLASTIC CAP MKD. "D.A. EDWARDS-LS 2339" SET.

SCALE: 1" = 200'

COMP. = COMPUTED

() DENOTES RECORD DATA PER M 126-9 UNLESS NOTED OTHERWISE.

BASIS OF BEARINGS: M 126-9 AS SHOWN.

NARRATIVE

THE PURPOSE OF THIS SURVEY IS TO MONUMENT THE NEW BOUNDARY AS SHOWN AND TO PREPARE A LEGAL DESCRIPTION OF THE AREA OF ADJUSTMENT. THE MONUMENTS WERE SET USING MY PINS FROM M 126-9 FOR CONTROL.

FIELD CREW: BRANT MILLER AND BRANDY SWEARINGEN.

EQUIPMENT: NIKON TOTAL STATION.

COMPS. AND DRAFTING: DAVID EDWARDS.

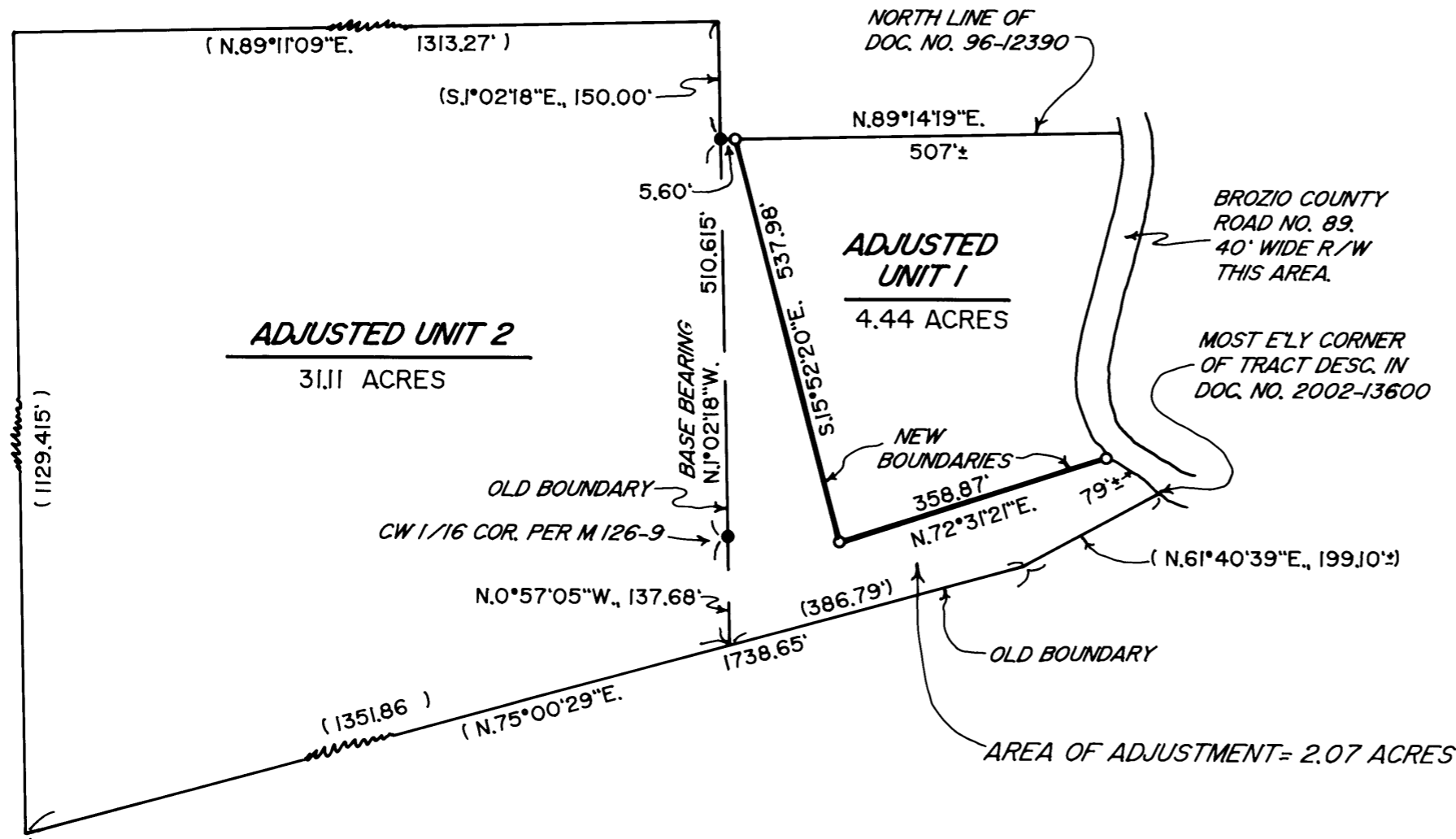

MAP FILE M142-78

MAP FILE M142-78