

# MAP OF SURVEY

LOCATED in the SE & NE 1/4's of Section 24, T. 22 S., R. 5 W., W.M.  
in Douglas County, Oregon.

August 4, 2003

FILED  
Date: 8-14-2003 by K  
Title: Map of Survey  
Map: M142-71  
Name: \_\_\_\_\_  
Corner: \_\_\_\_\_  
DOUGLAS COUNTY  
SURVEYOR

MAP FILE M142-71

SURVEYED FOR: *BILL JORDAN*  
*22695 SW ENO PLACE*  
*TUALATIN, OREGON*

SURVEYED BY: *DAVID EDWARDS LAND SURVEYING*  
*P.O. BOX 361*  
*OAKLAND, OREGON 97462*  
*PHONE: (541) 459-0512*

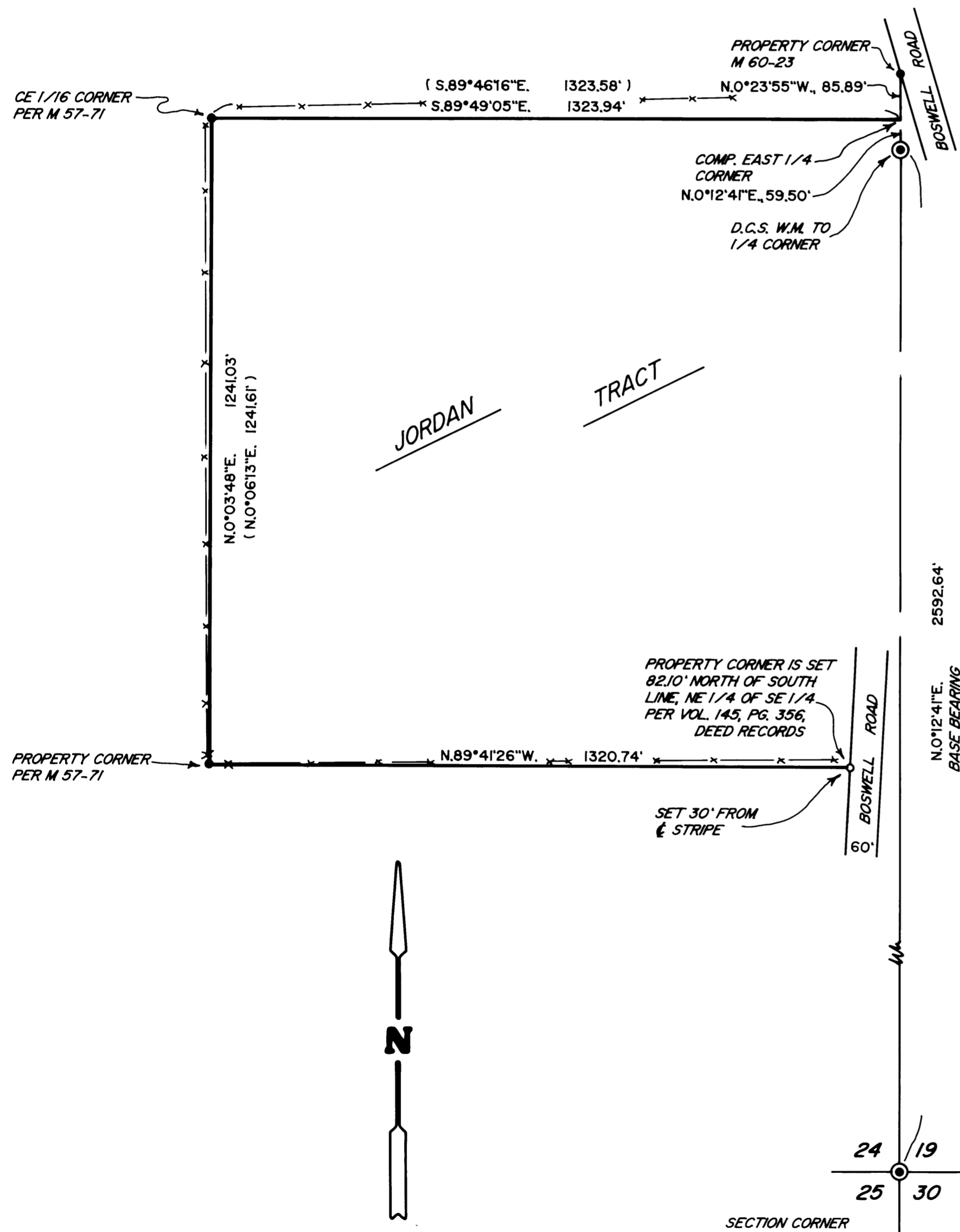

### LEGEND

- ⊙ INDICATES DOUGLAS COUNTY SURVEYOR BRASS CAP FOUND.
- INDICATES 5/8" DIAM. IRON ROD FOUND PER M 57-71 OR M 60-23.
- INDICATES 5/8" STEEL REBAR W/RED PLASTIC CAP MKD. "D.A. EDWARDS-LS 2339" SET.
- ( ) DENOTES RECORD DATA PER M 124-70 UNLESS NOTED OTHERWISE.
- X—X—X FENCE LINE
- W.M. = WITNESS MONUMENT
- SCALE: 1" = 200'
- COMP. = COMPUTED.
- BASIS OF BEARINGS: M 124-70 AS SHOWN.

### NARRATIVE

THE PURPOSE OF THIS SURVEY IS TO LOCATE AND MARK THE SOUTH, WEST AND NORTH BOUNDARIES OF THE JORDAN TRACT IN SECTION 24. THE SOUTH BOUNDARY WAS ESTABLISHED BY HOLDING THE FOUND MONUMENT AT THE SOUTHWEST CORNER OF THE JORDAN LANDS AND COMPUTING A LINE TO A POINT 82.10 FEET NORTH OF THE SOUTH 1/16 CORNER COMMON TO SECTIONS 19 AND 24 AS PER THE DEED RECORD. THE WEST LINE WAS ESTABLISHED BETWEEN THE FOUND MONUMENTS AS SHOWN. THE NORTH LINE WAS ESTABLISHED BY HOLDING THE FOUND PIN AT THE CE 1/16 CORNER AND MARKING THE COMPUTED LINE TO THE EAST 1/4 POSITION.

FIELD CREW: BRANT MILLER AND BRANDY SWEARINGEN.

EQUIPMENT: NIKON TOTAL STATION.

COMPS. AND DRAFTING: DAVID EDWARDS.

MAP FILE M142-71