

PLAT OF SURVEY
 LOCATED IN
 N.W. 1/4 SEC. 1, T. 33 S., R. 5 W., W.M.
 DOUGLAS COUNTY, OREGON
 JULY 30, 2003

FILED
 Date: 8-11-2003 By: JC
 This survey consists of:
 Map: M142-66
 Name: _____
 Corner Rpt: _____
 DOUGLAS COUNTY
 SURVEYOR

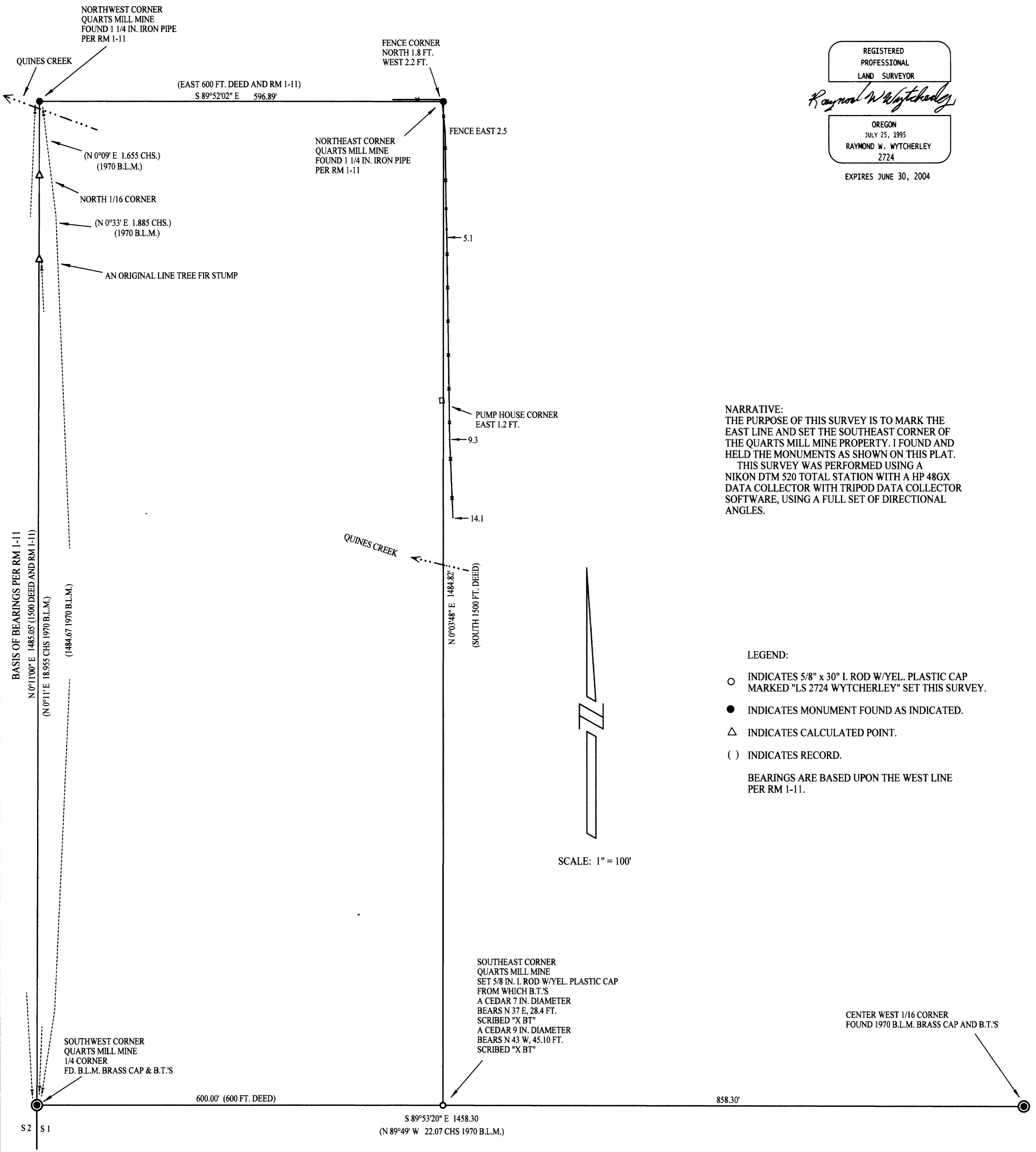

REGISTERED
 PROFESSIONAL
 LAND SURVEYOR
Raymond Wytcherley
 OREGON
 JULY 25, 1995
 RAYMOND W. WYTCHERLEY
 2724
 EXPIRES JUNE 30, 2004

NARRATIVE:
 THE PURPOSE OF THIS SURVEY IS TO MARK THE EAST LINE AND SET THE SOUTHEAST CORNER OF THE QUARTS MILL MINE PROPERTY. I FOUND AND HELD THE MONUMENTS AS SHOWN ON THIS PLAT. THIS SURVEY WAS PERFORMED USING A NIKON DTM 520 TOTAL STATION WITH A HP 48GX DATA COLLECTOR WITH TRIPOD DATA COLLECTOR SOFTWARE, USING A FULL SET OF DIRECTIONAL ANGLES.

LEGEND:
 ○ INDICATES 5/8" x 30" I. ROD W/YEL. PLASTIC CAP MARKED "LS 2724 WYTCHERLEY" SET THIS SURVEY.
 ● INDICATES MONUMENT FOUND AS INDICATED.
 △ INDICATES CALCULATED POINT.
 () INDICATES RECORD.
 BEARINGS ARE BASED UPON THE WEST LINE PER RM 1-11.

SCALE: 1" = 100'

SURVEYED FOR:
 AUDIE AND MARY McKIBBEN
 4722 QUINES CREEK ROAD
 AZALEA, OREGON 97410

SURVEYED BY:
 RAYMOND WYTCHERLEY
 RAY WYTCHERLEY SURVEYING
 P.O. BOX 888
 GLENDALE, OR 97442
 541-832-3286
 541-476-3319