

# MAP OF SURVEY

LOCATED in the NE 1/4 of Section II, T. 29 S., R. 8 W., W.M. in Douglas County, Oregon.

July 21, 2003

FILED  
 Date: 8/5/2003 By: JP  
 This survey consists of:  
 Map: M142-64  
 Narrative:  
 Corner Rpt:  
 DOUGLAS COUNTY  
 SURVEYOR

SURVEYED FOR: Madison - JMK, Inc.  
 1853 EAST 6TH AVENUE  
 SUTHERLIN, OREGON

SURVEYED BY: DAVID EDWARDS LAND SURVEYING  
 P.O. BOX 361  
 OAKLAND, OREGON 97462  
 PHONE: (541) 459-0512

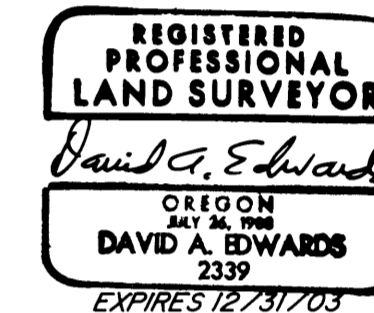

## LEGEND

- ⊙ INDICATES B.L.M. OR D.C.S. BRASS CAP FOUND.
  - INDICATES 5/8" DIAM. STEEL PIN W/CAP FOUND PER C.S. 65/29-6 UNLESS NOTED OTHERWISE.
  - INDICATES 5/8" X 30" STEEL PIN W/RED PLASTIC CAP MKD. "D.A. EDWARDS-LS 2339" SET.
  - ( ) DENOTES DEED RECORD DATA EXCEPT WHERE NOTED.
  - X—X—X FENCE LINE
  - INDICATES LINE BLAZED, FLAGGED AND POSTED THIS SURVEY.
- BASIS OF BEARINGS: EXISTING CONTROL PER C.S. 65/29-6  
 SCALE: 1" = 300'

## NARRATIVE

THE PURPOSE OF THIS SURVEY IS TO POST, BLAZE AND FLAG THE WEST LINE OF THE SW 1/4 OF THE NE 1/4, TO POST, BLAZE AND FLAG A PORTION OF THE EAST LINES OF THE NW AND SW 1/4'S OF SAID NE 1/4, TO SET THE CN 1/16 AND NE 1/16 CORNERS OF SECTION II AS WELL AS TO FLAG THE REMAINING BOUNDARIES OF THE MCGLAUGHLIN TRACT AS SHOWN HEREON. UTILIZING EXISTING CONTROL POINTS AND DATA ESTABLISHED BY THIS OFFICE DURING THE EXECUTION OF C.S. 65/29-6, I TIE IN THE NECESSARY ADDITIONAL CONTROLLING MONUMENTS AND COMPUTE THE SUBDIVISION OF THE NE 1/4 AS SHOWN. THE FOUND 2" PIPE AND 3/4" REBAR WERE HELD FOR NORTH-SOUTH POSITION WITH THE 2" PIPE BEING HELD AS THE SE CORNER OF DOC. NO. 2003-006320. THE NORTHERLY PORTION OF THE WEST LINE OF MCGLAUGHLIN WAS FLAGGED ALONG THE EXISTING FENCE, WHICH APPROXIMATES THE LINE SURVEYED ON C.S. 42/290 AND TO WHICH THE WESTERLY ADJOINER HAS RECENTLY LOGGED.

AT THE CN 1/16 CORNER: 8" DIAM. FIR BEARS N.68°E., 13.8 FEET. BOTH SCRIBED "CN 1/16 SII BT"  
 8" DIAM. FIR BEARS N.63°W., 3.9 FEET.

AT THE NE 1/16 CORNER: 7" FIR BEARS N.18°E., 14.5 FEET. BOTH SCRIBED "NE 1/16 SII BT"  
 5" FIR BEARS S.53°E., 21.0 FEET.

FIELD CREW: BRANT MILLER AND BRANDY SWEARINGEN.

EQUIPMENT: NIKON TOTAL STATION.

COMPS. AND DRAFTING: DAVID EDWARDS.

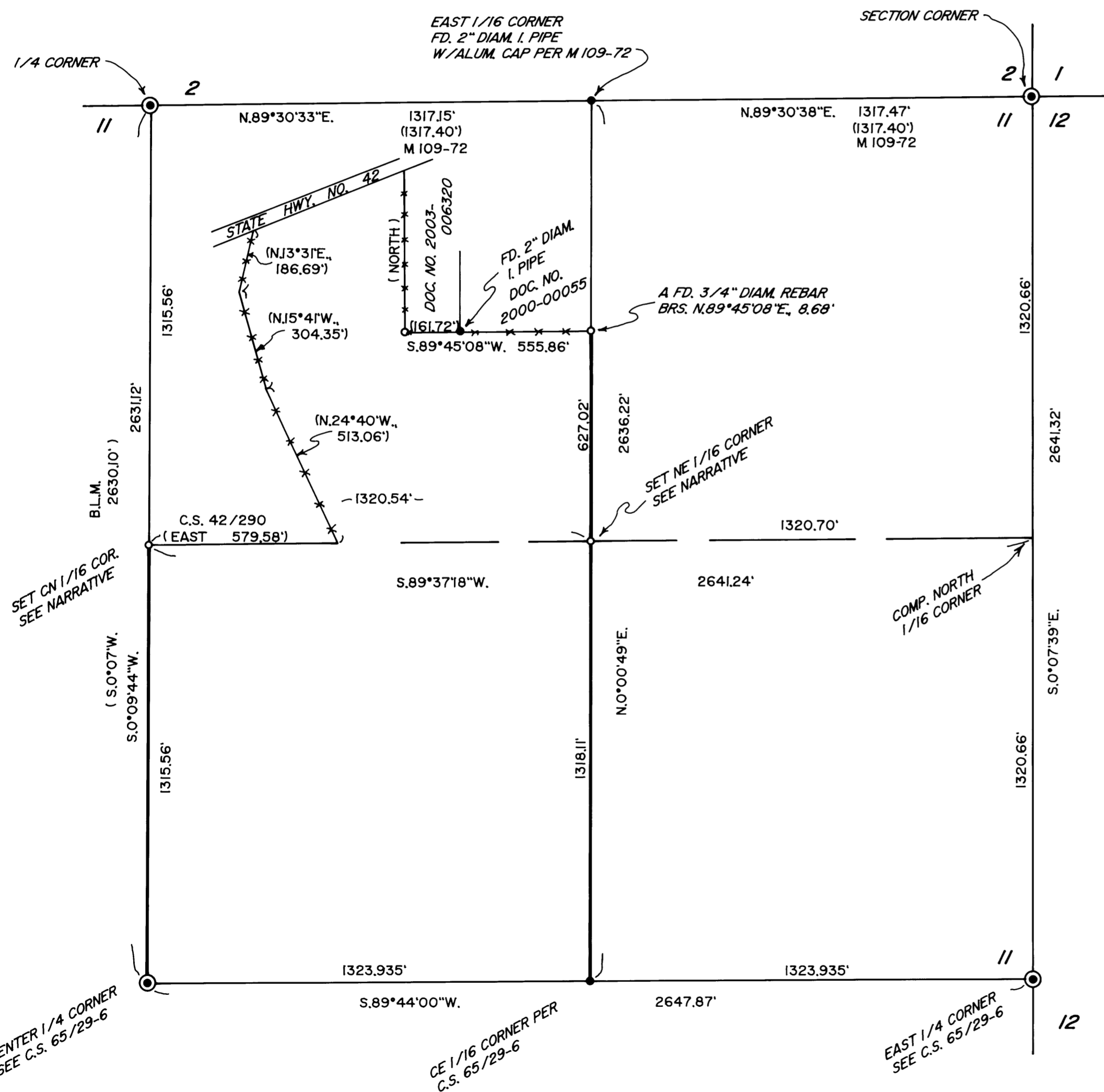

MAP FILE M142-64

MAP FILE M142-64