

MAP FILE M142-63

FILED
Date: 8-4-2003 By: JC
This survey consists of:
Map: M142-63
Name: _____
Corner Rpt: _____
DOUGLAS COUNTY
SURVEYOR

PROPERTY LINE SURVEY

Located in the:
NORTHWEST QUARTER OF SECTION 9,
TOWNSHIP 29 SOUTH, RANGE 3 WEST,
WILLAMETTE MERIDIAN, DOUGLAS COUNTY, OREGON

Prepared for:
JANET N. IKE
1928 HIDDEN HOMESTEAD ROAD
MYRTLE CREEK, OREGON 97457

Prepared by:
RAYMOND F. BROWN - P.L.S. #2391
P. O. BOX 539
CANYONVILLE, OREGON 97417
PHONE: (541) 839 - 6185

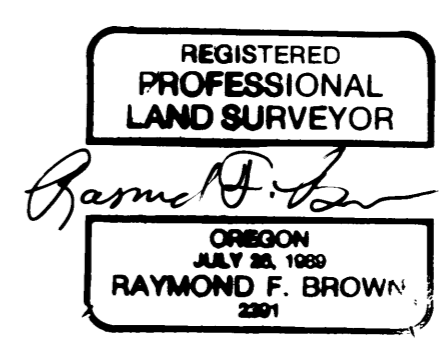

EXP. 12/31/03

NARRATIVE:

PURPOSE OF THE SURVEY WAS TO DEFINE THE SOUTH BOUNDARY OF THE NORTHEAST QUARTER OF THE NORTHWEST QUARTER OF SECTION 9. FROM THE CENTER NORTH 1/16TH CORNER TO A POINT THAT IS IN THE PATH OF A NORTH-SOUTH LINE PLACED BY THE B.L.M. (APPROX. LOCATION OF THE NORTHWEST 1/16 CORNER). FIELD INVESTIGATION LOCATED THE SAID FOUND MONUMENTS AND CONDITIONS. A DEPENDENT RESURVEY BY THE B.L.M. CONTROLLED THE SURVEY, WITH THE NORTH-SOUTH CENTER OF SECTION LINE, FROM THE CENTER QUARTER CORNER TO THE NORTH QUARTER CORNER, AS DEFINED BY SAID B.L.M. DEPENDENT RESURVEY USED AS " BASIS OF BEARING ".

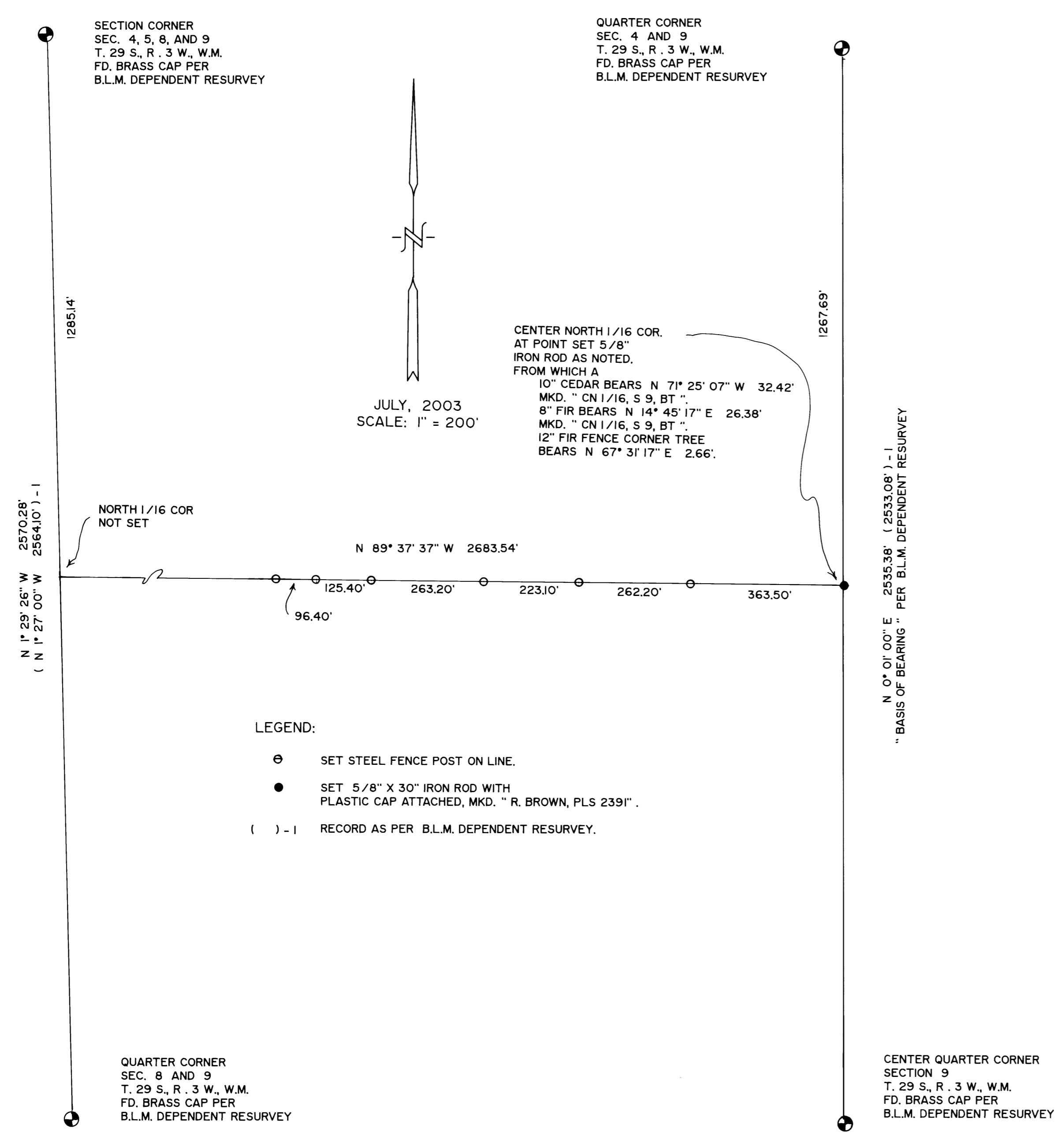

MAP FILE M142-63