

# MAP OF SURVEY

LOCATED in the SE 1/4 of Section 2, T. 28 S., R. 6 W., W.M.  
in Douglas County, Oregon.

April 18, 2003

FILED  
Date: 7/18/2003 By: JP  
This survey consists of:  
Map: M 142-53  
Narrative: \_\_\_\_\_  
Corner Rpt: \_\_\_\_\_  
DOUGLAS COUNTY  
SURVEYOR

SURVEYED FOR: FLOYD POLAND  
190 BLAKE STREET  
ROSEBURG, OREGON

SURVEYED BY: DAVID EDWARDS LAND SURVEYING  
P.O. BOX 361  
OAKLAND, OREGON 97462  
PHONE: (541) 459-0512



## LEGEND

- INDICATES 5/8" DIAM. IRON ROD FOUND PER M 104-61 UNLESS NOTED OTHERWISE.
- INDICATES 3/4" DIAM. IRON ROD FOUND.
- INDICATES 5/8" X 30" STEEL PIN W/RED PLASTIC CAP MKD. "D.A. EDWARDS-LS 2339" SET.

X—X—X FENCE LINE

SCALE: 1" = 60'

( ) DENOTES RECORD DATA PER M 104-61.

BASIS OF BEARINGS: M 104-61 AS SHOWN.

## NARRATIVE

THE PURPOSE OF THIS SURVEY IS TO FIND OR RESET THE CORNER MONUMENTS OF PARCEL 3 OF LAND PARTITION VOL. 10, PAGE 21 AS MAPPED ON M 104-61. TWO ORIGINAL PARCEL CORNER MONUMENTS WERE FOUND AND TWO HAD TO BE RESET USING RECORD DATA AS SHOWN HEREON.

FIELD CREW: DAVID EDWARDS AND BRANT MILLER.

EQUIPMENT: NIKON TOTAL STATION.

COMPS. AND DRAFTING: DAVID EDWARDS.

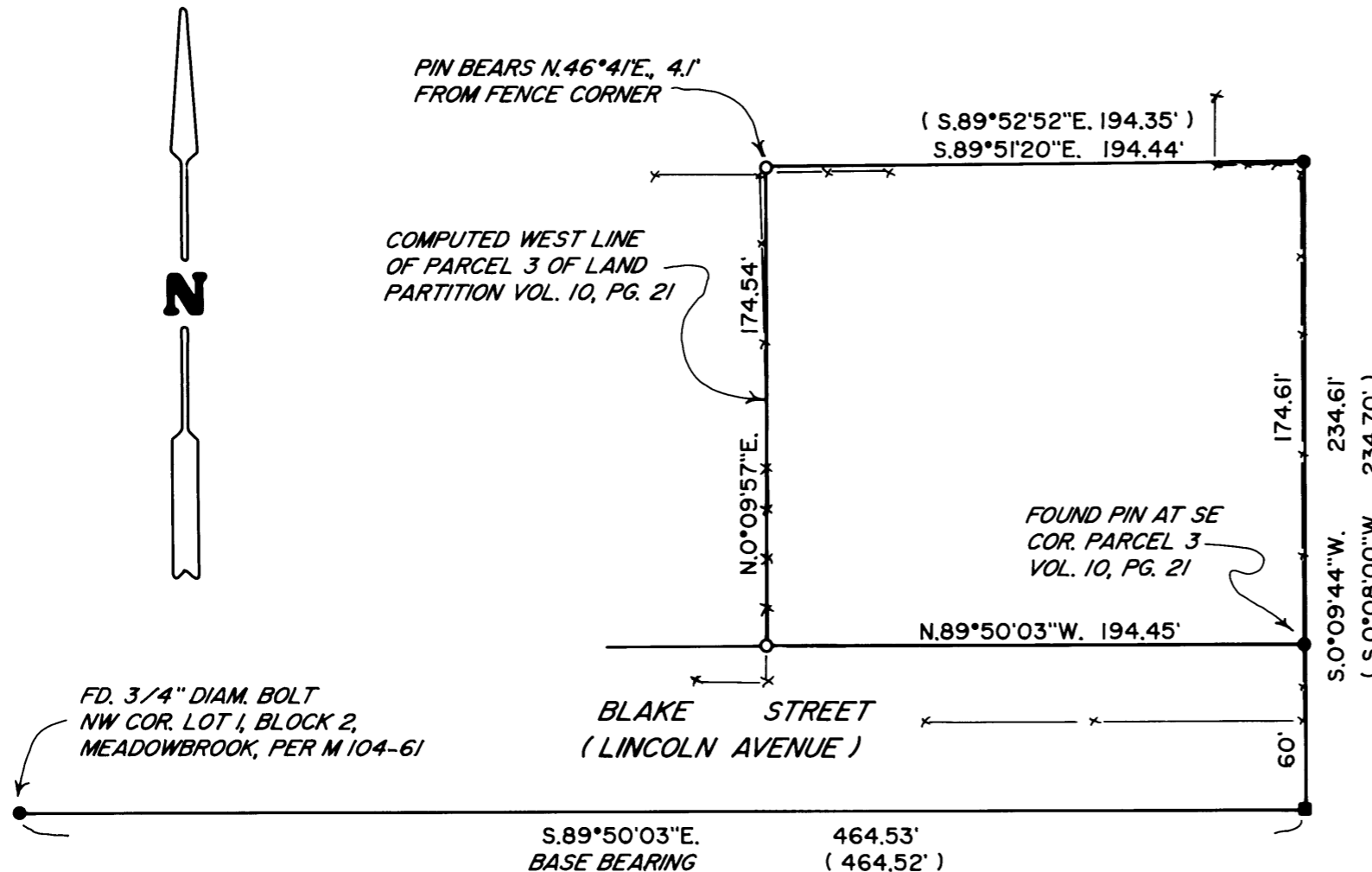

MAP FILE M 142-53

MAP FILE M 142-53