

MAP FILE M142-5

FILED
 Date: 4/24/2003 By: JP
 This survey consists of:
 Map: M 142-5
 Name: _____
 Corner Rpt: _____
 DOUGLAS COUNTY
 SURVEYOR

BOUNDARY LINE ADJUSTMENT SURVEY

IN THE NE 1/4, SEC. 13, T. 22 S., R. 6 W., W. M.

DOUGLAS COUNTY, OREGON - APRIL 2003
 PLANNING FILE #03-M004

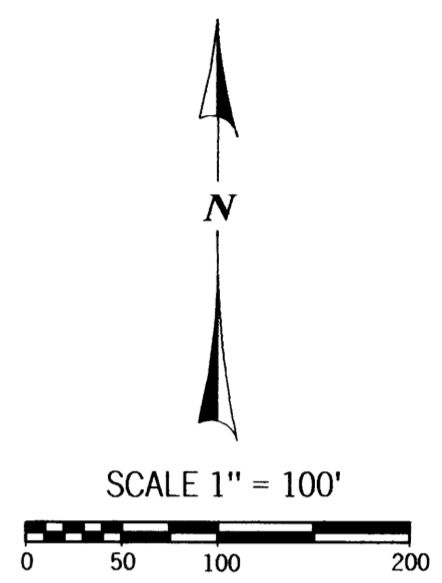
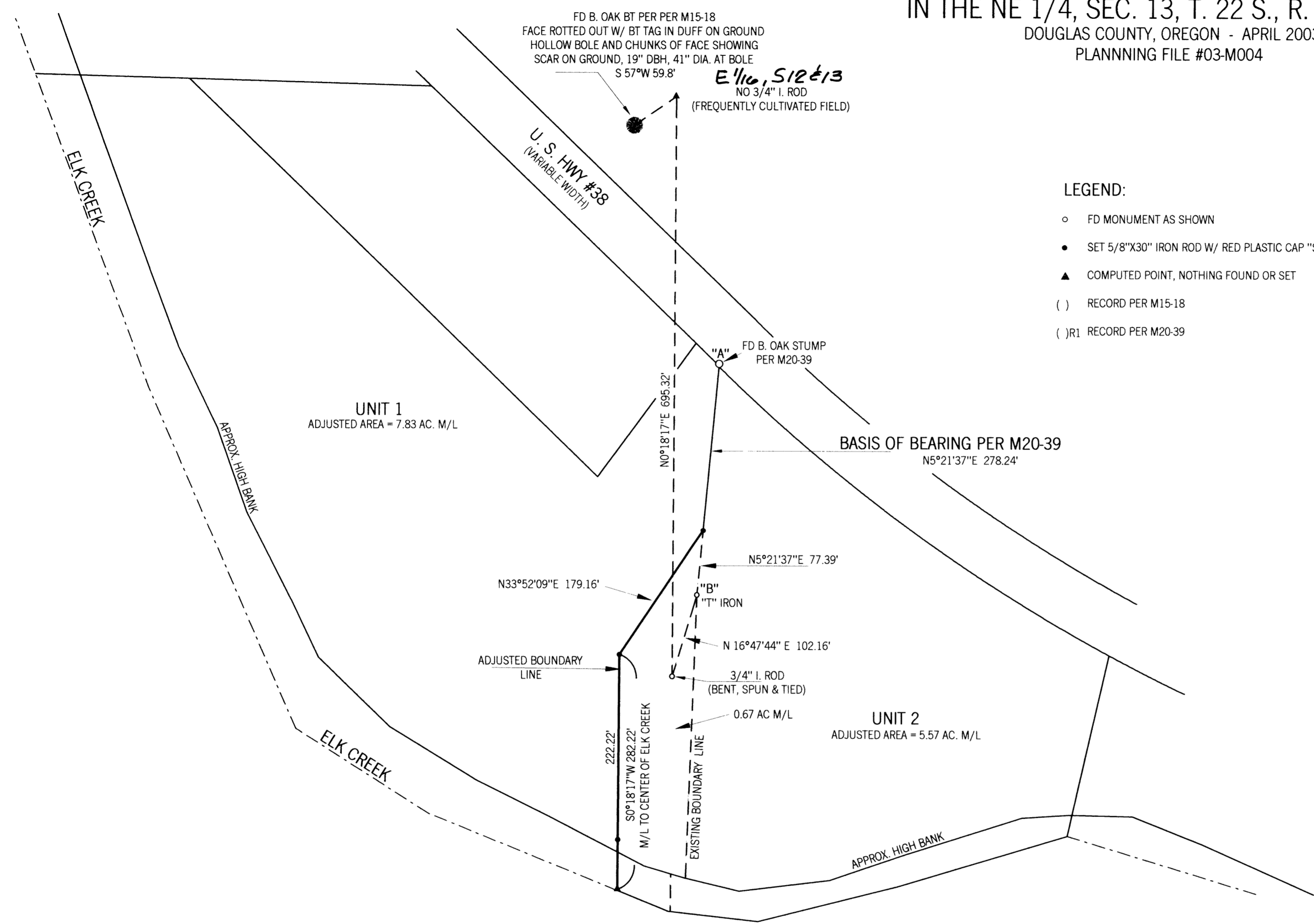

APPROVAL:
Keith L. Cubic 4/23/03
 DOUGLAS COUNTY PLANNING DEPARTMENT DATE

REGISTERED
 PROFESSIONAL
 LAND SURVEYOR
Carl A. Sweeden
 OREGON
 CARL A. SWEEDEN
 2752
 JANUARY 16, 1996
 EXPIRES 6-30-04

NARRATIVE:
 THIS SURVEY WAS COMPLETED AT THE REQUEST OF THE OWNER TO ADJUST AND MONUMENT THE LINE BETWEEN THE LANDS DESCRIBED IN INSTRUMENT #01-11110 AND THAT PORTION OF INSTRUMENT #69-08273 BEING IN THE NE 1/4 OF SEC. 13, T. 22 S., R. 6 W., W. M., ALL OF DOUGLAS COUNTY, OREGON, DEED RECORDS. MONUMENTATION FOUND FROM SURVEYS M15-18 AND M20-39 WAS RECOVERED IN THE FIELD SEARCH AND HELD TO ESTABLISH THE EXISTING BOUNDARY BETWEEN THE TWO PARCELS OF LAND. THE NEW LINE WAS THEN ESTABLISHED AS DIRECT ED BY THE OWNER AND AS APPROVED PER THE DOUGLAS COUNTY, PLANNING DEPARTMENT APPROVAL #03-M004. THE REMAINING PORTIONS OF THOSE LANDS AS DESCRIBED PER THOSE INSTRUMENTS WAS NOT SURVEYED AND IS SHOWN USING RECORD INFORMATION FROM THE DEED DESCRIPTIONS. AREAS ARE CALCULATED USING ASSESSOR RECORDS. THE LINE BETWEEN POINT "A" AND "B" WAS HELD AS THE BASIS OF BEARING FOR THE SURVEY.

FIELD CREW: C. SWEEDEN & E. WILDS
 EQUIPMENT: NIKON DTM-521 W/ SUPPORT
 MAPPING AND CALCULATIONS: C. SWEEDEN

SURVEY FOR:
 DALE MCMULLLIN
 P. O. BOX 14
 DRAIN, OREGON 97499

Sweeden
Land Surveying
 Carl A. Sweeden
 P.L.S.

5211 Cole Road
 Oakland, Ore. 97462
 Tel. 541-459-9523

MAP FILE M142-5