

PLAT OF SURVEY
 LOCATED IN
 N.E. 1/4 SEC. 5, T. 33 S., R. 6 W., W.M.
 DOUGLAS COUNTY, OREGON
 APRIL 22, 2003

FILED
 Date: 6/9/2003 By: JP
 This survey consists of
 Map: M142-34
 Narr. No.: _____
 Corner Rpt: _____

DOUGLAS COUNTY
 SURVEYOR

REGISTERED
 PROFESSIONAL
 LAND SURVEYOR

Raymond Wytcherley

OREGON
 JULY 25, 1995
 RAYMOND W. WYTCHERLEY
 2724

EXPIRES JUNE 30, 2004

- LEGEND:
- INDICATES SET 5/8" x 30" I. ROD W/YEL. PLASTIC CAP MARKED "LS 2724 WYTCHERLEY".
 - INDICATES MONUMENT FOUND AS INDICATED.
 - △ INDICATES CALCULATED POINT.
 - () INDICATES RECORD PER M 70-78 UNLESS NOTED.
- BEARINGS ARE BASED UPON M 115-60.

NARRATIVE:
 THE PURPOSE OF THIS SURVEY IS TO MARK THE WESTERLY LINE OF THE PROPERTY DESCRIBED IN VOLUME 100, PAGE 155, DOUGLAS COUNTY OFFICIAL RECORDS. I FOUND AND HELD MONUMENTS AS SHOWN ON THIS PLAT

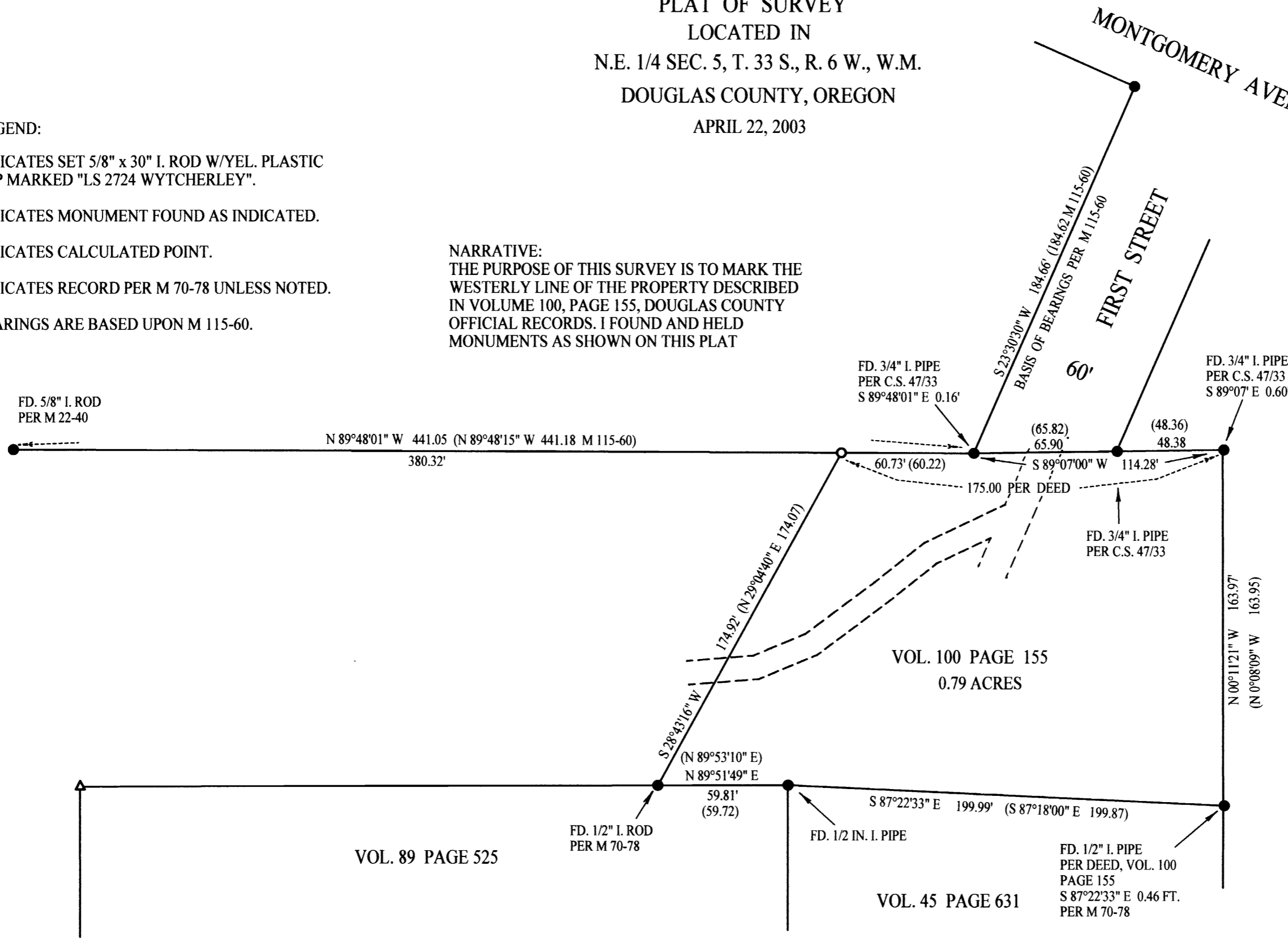

SCALE: 1" = 50'

MAP FILE M142-34

MAP FILE M142-34