

FILED
 Date: 6/6/2003 By: JP
 This survey consists of:
 Map: M142-33
 Narrative:
 Corner Rpt:

DOUGLAS COUNTY
 SURVEYOR

NARRATIVE:

THE PURPOSE OF THIS SURVEY WAS TO SET MONUMENTS ON THE EASTERLY AND WESTERLY BOUNDARIES OF THE LAND DESCRIBED IN INSTRUMENT NO. 2001-09653 OF THE DEED RECORDS OF DOUGLAS COUNTY. MONUMENTS WERE SET ON THE BOUNDARIES AT RANDOM DISTANCES FROM THE CENTERLINE OF CLARKS BRANCH ROAD. ON THE WESTERLY BOUNDARY, A MAG-NAIL WAS ALSO SET ON LINE BUT ON THE EDGE OF THE ASPHALT. THE WESTERLY, EASTERLY AND SOUTHERLY BOUNDARIES WERE THEN PARTIALLY MARKED TO FACILITATE FURTHER BRUSHING OF SAID BOUNDARY LINES.



LEGEND

- FOUND 5/8" IRON ROD UNLESS OTHERWISE NOTED
- SET 5/8"x30" IRON ROD w/CAP STAMPED "HIBBS-LS 52989"
- △ CALCULATED POSITION
- MAG NAIL
- () RECORD PER M56-41
- [] RECORD PER M116-31
- { } RECORD PER INST. NO. 2001-09653

FIELD CREW: NEIL AND ERIC HIBBS
 EQUIPMENT: NIKON NPL-350
 OFFICE: NEIL HIBBS

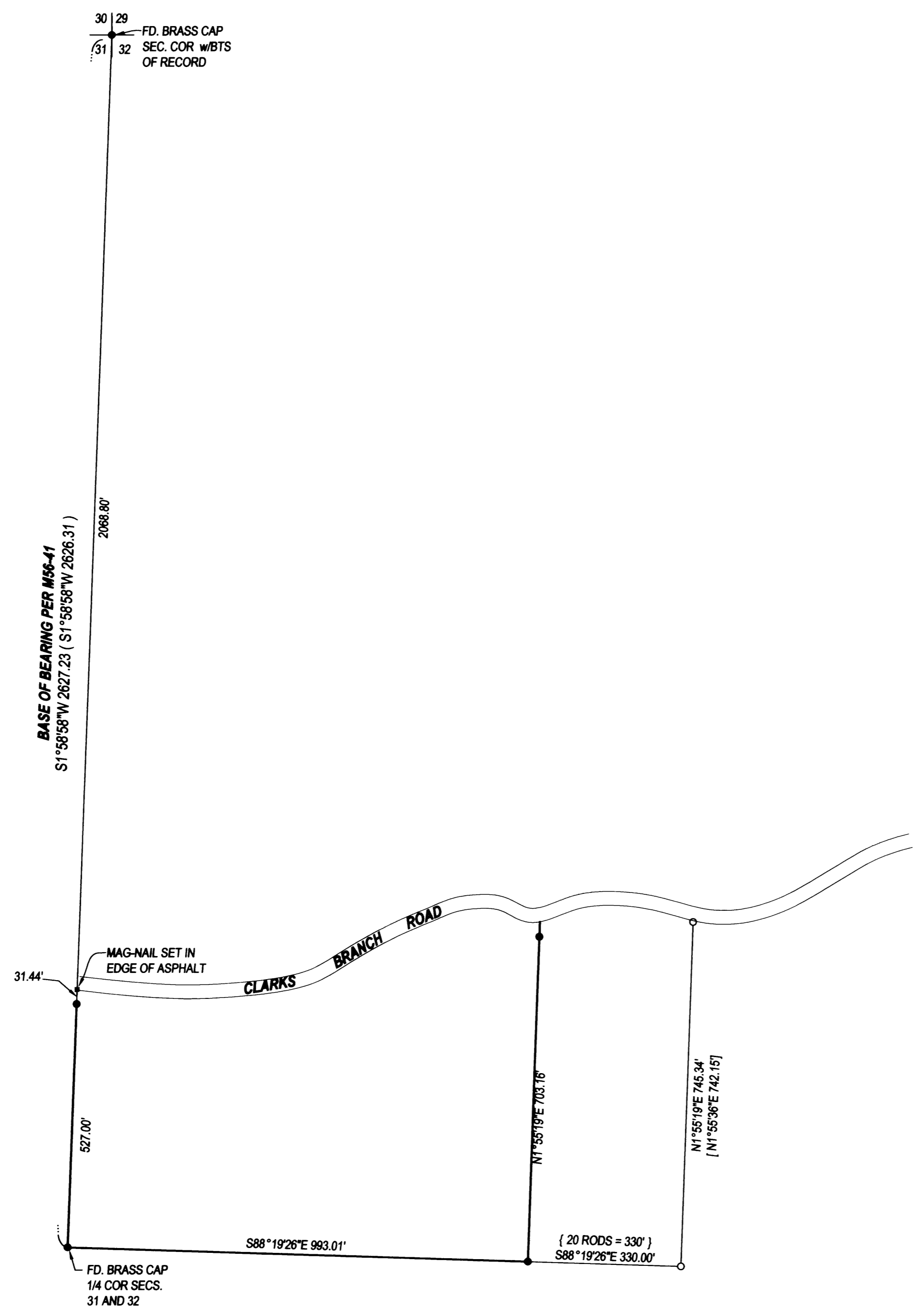

SURVEY		REGISTERED PROFESSIONAL LAND SURVEYOR
LYING IN THE NW 1/4 OF SECTION 32, T28S, R5W, WILLAMETTE MERIDIAN, DOUGLAS COUNTY, OREGON		 OREGON JANUARY 12, 1999 F. NEIL HIBBS 52989 EXPIRATION DATE 6/30/2003
CLIENT: ANTHONY AND KELLY WALTON 2575 CLARKS BRANCH RD. MYRTLE CREEK, OR. 97457	 LAND SURVEYING, LLC 4739 LOOKINGGLASS ROAD ROSEBURG, OREGON 97470 phone (541) 957-9303 fax (541) 957-9306 email: NeilHibbs@aol.com	
DWG. SCALE: 1"= 200'	JOB #: 0086-01	PAGE: 1 OF 1
DATE: MAY 2003		