

FILED
 Date: 5/30/2003 By: JP
 This survey consists of:
 Map: M142-24
 Name: _____
 Corner Rpt: _____

DOUGLAS COUNTY
 SURVEYOR

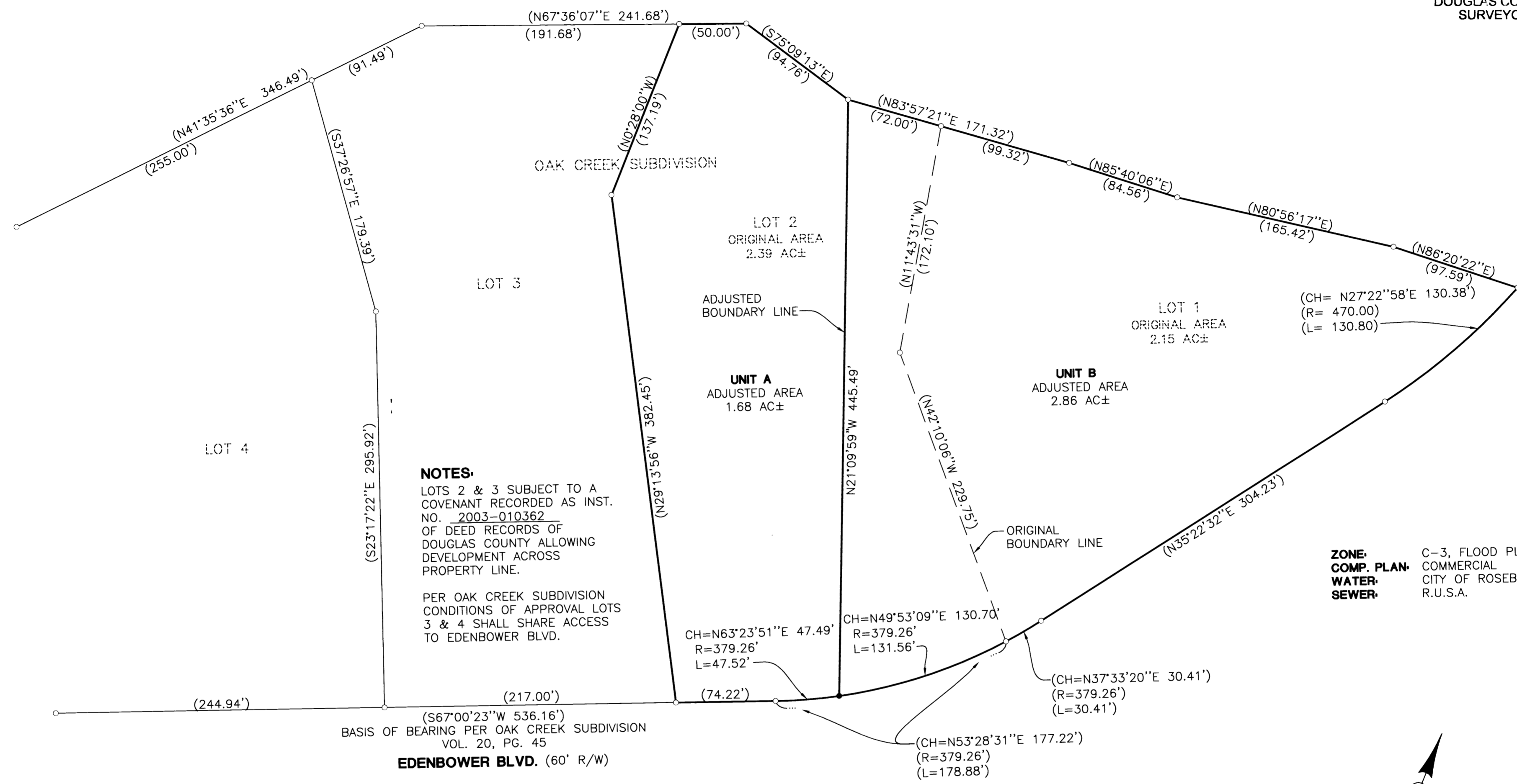

APPROVALS:

[Signature]
 COMMUNITY DEVELOPMENT DIRECTOR

5/28/03
 DATE

PLANNING DEPARTMENT FILE NO. BLA-03-3

LEGEND

- SET 5/8" x 30" IR w/CAP MARKED "I.E. ENGINEERING" UNLESS OTHERWISE NOTED
- FOUND 5/8" IRON ROD UNLESS OTHERWISE NOTED
- () RECORD AS PER VOL. 20, PG. 45

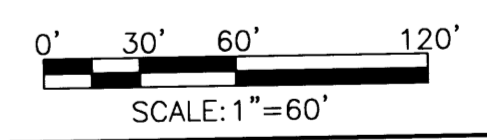
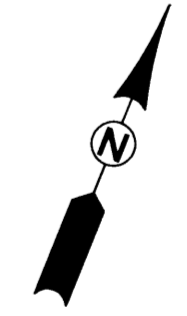

NARRATIVE:

THE PURPOSE OF THIS MAP WAS TO ADJUST THE BOUNDARY LINE BETWEEN LOTS 1 & 2 OF OAK CREEK SUBDIVISION, VOL. 20, PG. 45, OF DOUGLAS COUNTY RECORD SURVEYS.

THE PROCEDURE WAS AS FOLLOWS: WE FOUND ALL MONUMENTS SHOWN HEREON PER DOUGLAS COUNTY RECORD SURVEY VOL. 20, PG. 45. WE THEN ADJUSTED THE BOUNDARY LINE BETWEEN LOTS 1 & 2 AS SHOWN HEREON PER THE REQUEST OF OUR CLIENT.

FIELD CREW: RYAN PALMER AND JIM FERRIS
EQUIPMENT: NIKON TOTAL STATION AND SDR 33 DATA COLLECTOR
OFFICE: JERRY ESTABROOK
DRAFTING: MICHAEL JONES

<p>REGISTERED PROFESSIONAL LAND SURVEYOR</p> <p><i>[Signature]</i></p> <p>OREGON JUNE 30, 1995 JERRY LEE ESTABROOK 2703</p> <p>EXPIRES: 12/31/2003</p>	<p>BOUNDARY LINE ADJUSTMENT</p> <p>LYING IN THE NW 1/4 OF SECTION 12, TOWNSHIP 27 SOUTH, RANGE 6 WEST, WILLAMETTE MERIDIAN, DOUGLAS COUNTY, OREGON</p>			
	<p>SURVEYED FOR: COURTESY DEVELOPMENT 915 BROADWAY #250 VANCOUVER, WA 98661 (360) 737-3815</p>	<p>SURVEYED BY: 741 SE Jackson Street Roseburg, Oregon 97470 PHONE (541) 673-0166 FAX (541) 440-9392 iemail@ieengineering.com</p>		
<p>SCALE: AS SHOWN</p>	<p>DATE: FEB., 2003</p>	<p>DWG. BY: MLJ</p>	<p>JOB NO: 1546-03 t7</p>	<p>PAGE: 1 OF 1</p>