

FILED
 Date: 5/29/2003 By: JLP
 This survey consists of:
 Map: M142-22
 Narrative: _____
 Corner Rpt: _____
 DOUGLAS COUNTY
 SURVEYOR

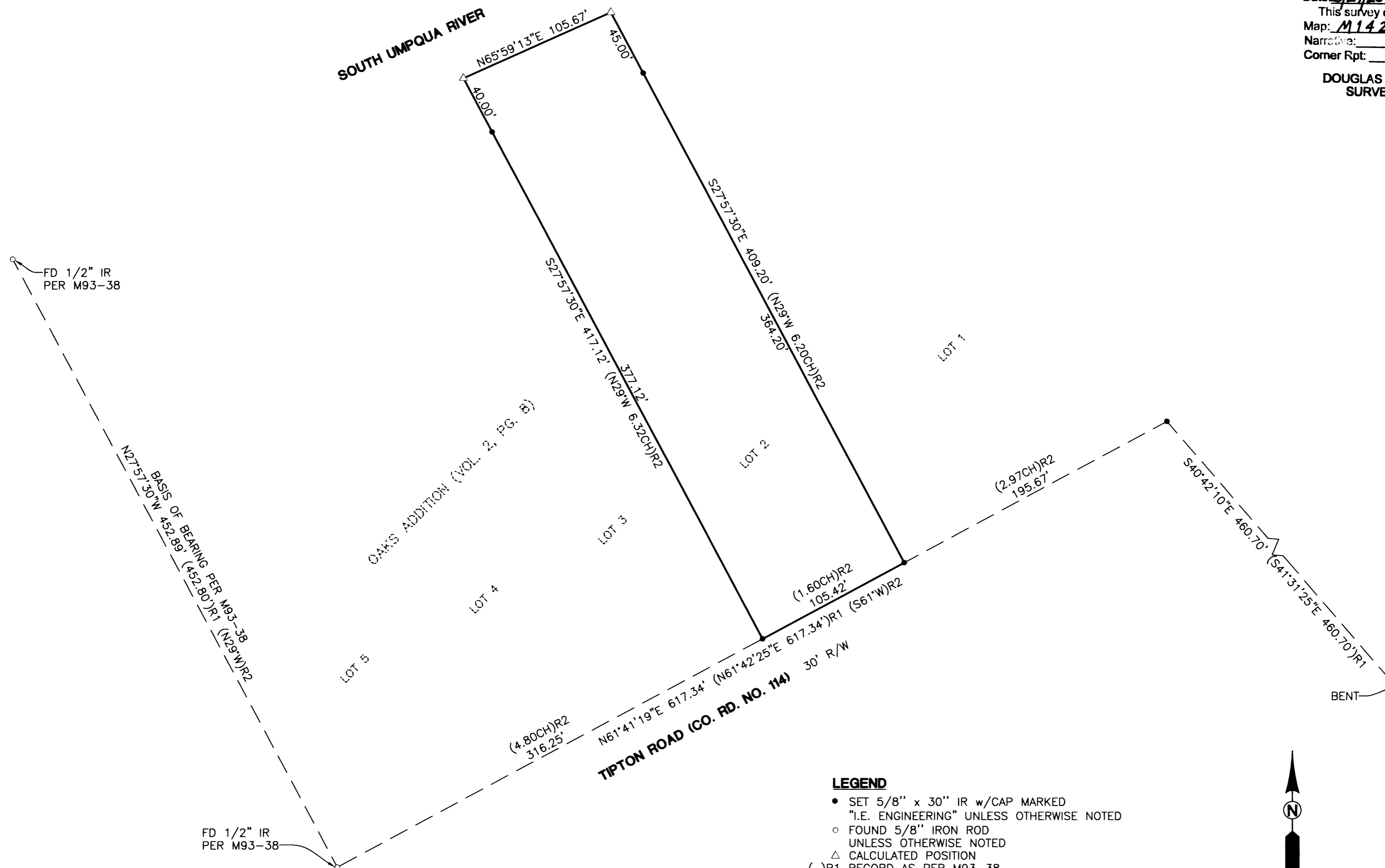

- LEGEND**
- SET 5/8" x 30" IR w/CAP MARKED
 "I.E. ENGINEERING" UNLESS OTHERWISE NOTED
 - FOUND 5/8" IRON ROD
 UNLESS OTHERWISE NOTED
 - △ CALCULATED POSITION
 - ()R1 RECORD AS PER M93-38
 - ()R2 RECORD AS PER VOL. 2, PG. 8

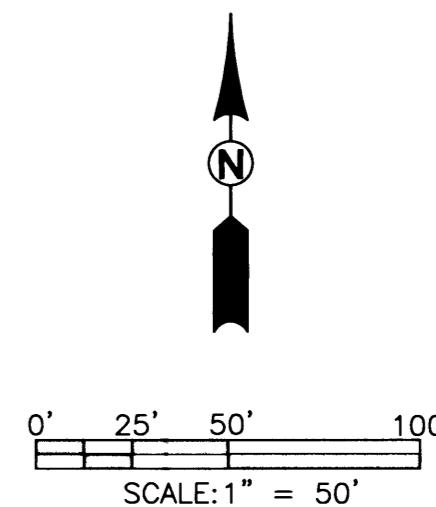

NARRATIVE:

THE PURPOSE OF THIS SURVEY WAS TO ESTABLISH AND MONUMENT LOT 2 OF OAKS ADDITION (VOL. 2, PG. 8), DOUGLAS COUNTY SURVEY RECORDS. THE PROCEDURE USED WAS AS FOLLOWS: WE TIED FOUND MONUMENTS AS SHOWN. WE THEN CALCULATED THE SOUTHEAST CORNER OF LOT 1 AS SHOWN. WE THEN PROPORTIONED THE SOUTHERLY BOUNDARY LINE OF LOT 2. WE THEN CALCULATED THE EASTERLY AND WESTERLY BOUNDARY LINES OF LOT 2 PARALLEL TO FOUND MONUMENTS ON WESTERLY BOUNDARY LINE OF LOT 5. WE THEN HELD PLAT DISTANCES ON THE EASTERLY AND WESTERLY BOUNDARY LINES OF LOT 2 TO ESTABLISH NORTHERLY BOUNDARY LINE OF LOT 2.

FIELD CREW: RYAN PALMER AND JIM FERRIS
EQUIPMENT: NIKON TOTAL STATION AND SDR 33 DATA COLLECTOR
OFFICE: JERRY ESTABROOK
DRAFTING: MICHAEL JONES

<p>REGISTERED PROFESSIONAL LAND SURVEYOR</p> <p><i>Jerry Lee Estabrook</i></p> <p>OREGON JUNE 30, 1995 JERRY LEE ESTABROOK 2703</p> <p>EXPIRES: 12/31/2003</p>	<p>SURVEY</p> <p>LYING IN THE SW 1/4 OF SEC. 25, TOWNSHIP 27 SOUTH, RANGE 6 WEST, WILLAMETTE MERIDIAN, DOUGLAS COUNTY, OREGON</p>		
	<p>SURVEYED FOR: DAN BRADY 215 SHADY DR. ROSEBURG, OR 97470</p>	<p>SURVEYED BY:  741 SE Jackson Street Roseburg, Oregon 97470 PHONE (541) 673-0166 FAX (541) 440-9392 iemail@ieengineering.com</p>	
<p>SCALE: AS SHOWN</p>	<p>DATE: MAY, 2003</p>	<p>DWG. BY: MLJ</p> <p>JOB NO: 1689-03</p>	<p>PAGE: 1 OF 1</p>