

FILED
 Date: 5/23/2003 By: JP
 This survey consists of:
 Map: M142-18
 Narrative: _____
 Corner Rpt: _____

DOUGLAS COUNTY
 SURVEYOR

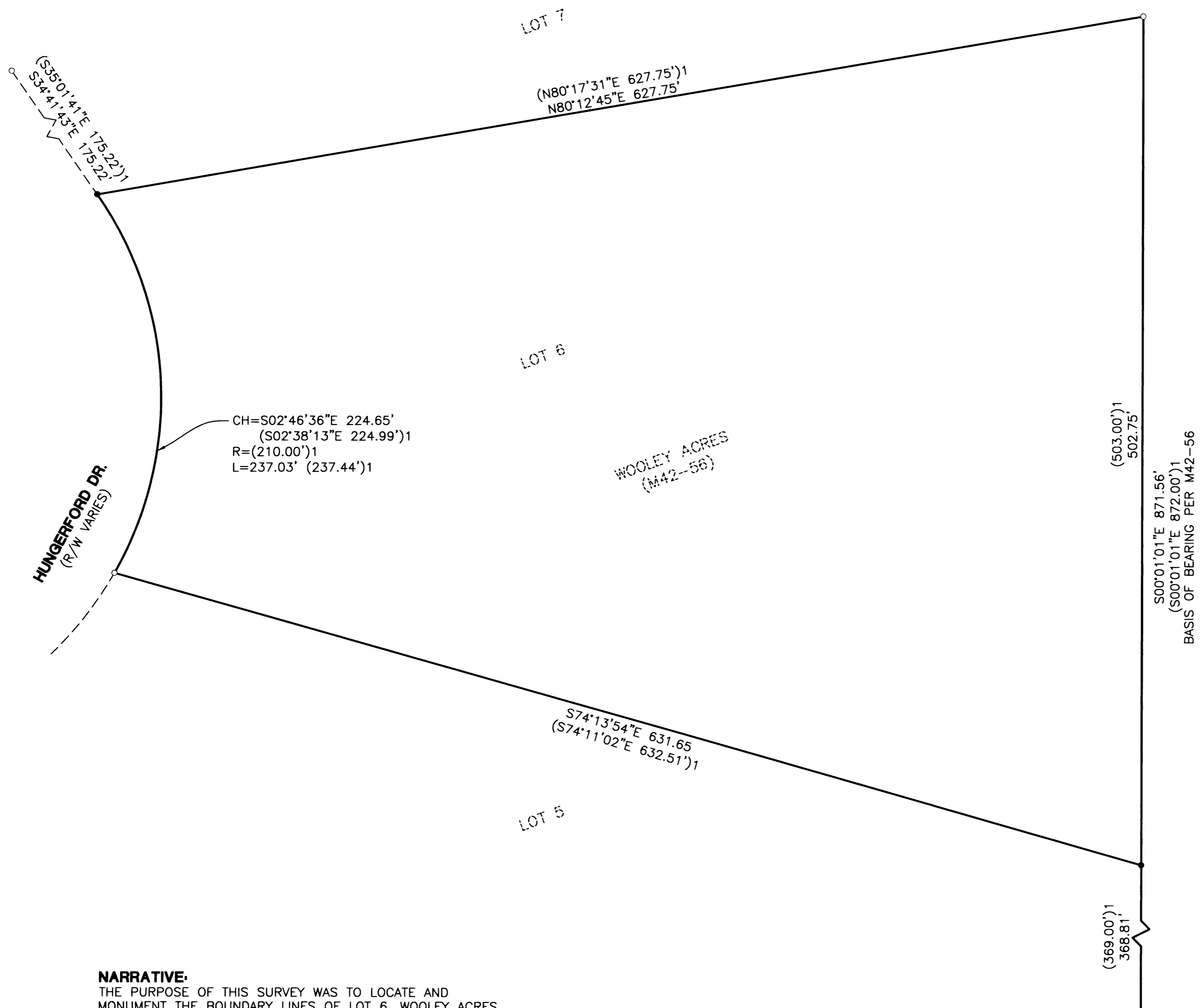

CH=S02°46'36"E 224.65'
 (S02°38'13"E 224.99')1
 R=(210.00')1
 L=237.03' (237.44')1

WOOLEY ACRES
 (M42-56)

(503.00')1
 502.75'
 S00°01'01"E 871.56'
 (S00°01'01"E 872.00')1
 BASIS OF BEARING PER M42-56

S74°13'54"E 631.65
 (S74°11'02"E 632.51')1

- LEGEND**
- SET 5/8" x 30" IR w/CAP MARKED "I.E. ENGINEERING" UNLESS OTHERWISE NOTED
 - FOUND 5/8" IRON ROD UNLESS OTHERWISE NOTED
 - ()1 RECORD AS PER M42-56

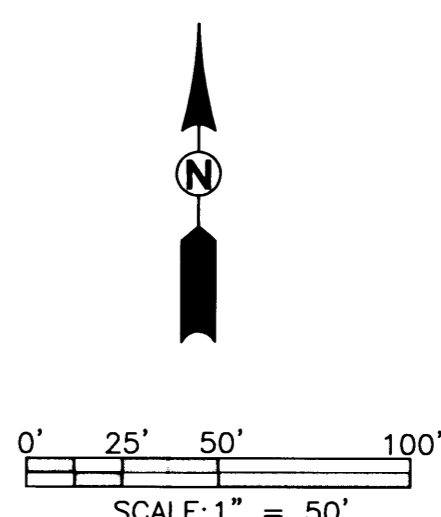

NARRATIVE:
 THE PURPOSE OF THIS SURVEY WAS TO LOCATE AND MONUMENT THE BOUNDARY LINES OF LOT 6, WOOLEY ACRES. THE PROCEDURE WAS AS FOLLOWS: WE TIED MONUMENTS AS SHOWN. WE THEN PROPORTIONED AND SET THE SOUTHEAST CORNER OF SAID LOT 6 AND CALCULATED AND SET THE NORTHWEST CORNER OF SAID LOT 6 BY DISTANCE DISTANCE INTERSECT USING THE NORTHEAST CORNER OF SAID LOT 6 AND THE FOUND MONUMENT TO THE NORTHWEST.

FIELD CREW: RYAN PALMER, JIM FERRIS, AND BRUCE WEBSTER
EQUIPMENT: NIKON TOTAL STATION AND SDR 33 DATA COLLECTOR
OFFICE: JERRY ESTABROOK
DRAFTING: MICHAEL JONES

REGISTERED
 PROFESSIONAL
 LAND SURVEYOR
Jerry Lee Estabrook
 OREGON
 JERRY LEE ESTABROOK
 2703
 Exp. Date 12-31-03

SURVEY	
LYING IN THE SW 1/4 OF SEC. 11, TOWNSHIP 26 SOUTH, RANGE 6 WEST, WILLAMETTE MERIDIAN, DOUGLAS COUNTY, OREGON	
SURVEYED FOR: FRANK SCHMIDT 1460 WEST VIEW DR. ROSEBURG, OR 97470	SURVEYED BY: i.e. ENGINEERING 741 SE Jackson Street Roseburg, Oregon 97470 PHONE (541) 673-0166 FAX (541) 440-9392 iemail@ieengineering.com
SCALE: AS SHOWN	DATE: MAY, 2003
DWG. BY: MLJ	JOB NO: 1305-03
PAGE: 1 OF 1	