

FILED  
 Date: 5/16/2003 By: JP  
 This survey consists of:  
 Map: M142-16  
 Narrative: \_\_\_\_\_  
 Corner Rpt: \_\_\_\_\_  
 DOUGLAS COUNTY  
 SURVEYOR

BOUNDARY LINE ADJUSTMENT  
 LOCATED IN SE 1/4 SEC 3,  
 T28S, R6W, W.M.  
 DOUGLAS COUNTY OREGON

SURVEY FOR: BRIAN ELLIOTT

LEGAL OWNER: BRIAN &  
 ROCHELLE ELLIOTT

SURVEY BY: DUANE W. KIRBY  
 8087 LOOKINGGLASS RD.  
 ROSEBURG, OREGON

DATE: APRIL 3, 2003

LEGEND : ○ FOUND 5/8" IRON ROD  
 ● SET 5/8" X 30" IRON ROD  
 STAMPED LS 2345

NARRATIVE  
 SURVEY TO MONUMENT PROPERTY  
 LINE FOR DIVISION OF PROPERTY.  
 THE SURVEY USED TO CONTROL  
 THIS SURVEY WAS 2001-0036

PLANNING DEP FILE NO 03-M009

Keith L. Cubie 5/15/03  
 PLANNING DIRECTOR DATE

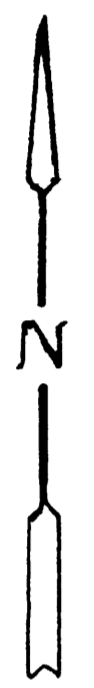

SCALE: 1" = 50'

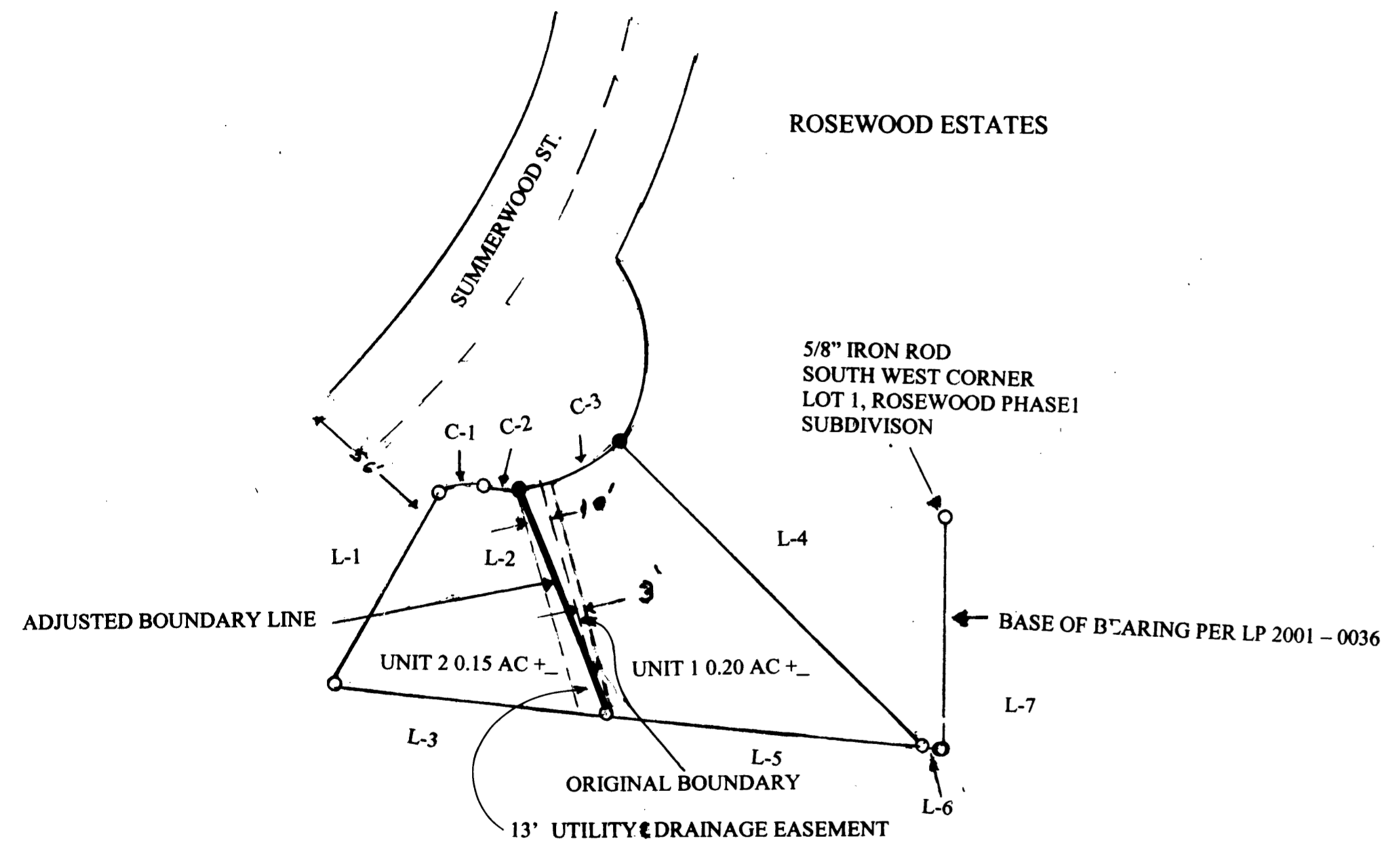

REGISTERED  
 PROFESSIONAL  
 LAND SURVEYOR

*Duane W. Kirby*  
 OREGON  
 JULY 30, 1906  
 DUANE W. KIRBY  
 2345  
 EXP. 6/30/03

CURVE TABLE

	DELTA	RADIUS	LENGTH	LONG CHORD	CHORD BEARING	REC INST
C-1	63°43'38"	15.0'	16.68'	15.84'	N74°28'43"E	
C-2	18°24'00"	50.0'	15.86'	15.79'	S81°26'08"E	
C-3	59°33'00"	50.0'	44.52'	43.06'	N62°44'12"E	

LINE TABLE

LINE	MEAS DIST	MEAS BRG	REC DIST	REC BRG	REC INST
L-1	96.88'	N41°46'30"E			VOL. 20, PG. 68 ROSEWOOD ESTATES PHASE 4
L-2	93.91'	S20°44'48"E			
L-3	129.41'	N83°55'30"W			
L-4	167.75'	S44°04'21"E			
L-5	122.40'	N83°55'30"W			2001-0036
L-6	8.0'	N83°55'30"W			2001-0036
L-7	90.89'	S00°02'24"E			VOL 19- P38 ROSEWOOD ESTATES PHASE 2