

BOUNDARY SURVEY

OF THE NORTH LINE OF LOT 2
BLOCK "O", BROWNS 2ND ADD. TO R. R. ADD. TO OAKLAND
IN THE S. E. 1/4, SEC. 4, T. 25 S., R. 5 W. W. M.
CITY OF OAKLAND, DOUGLAS COUNTY, OREGON
MAY 2003

FILED
Date: 5/12/2003 By: JP
This survey consists of:
Map: M142-14
No. _____
Corner type: _____
DOUGLAS COUNTY
SURVEYOR

MAP FILE M142-14

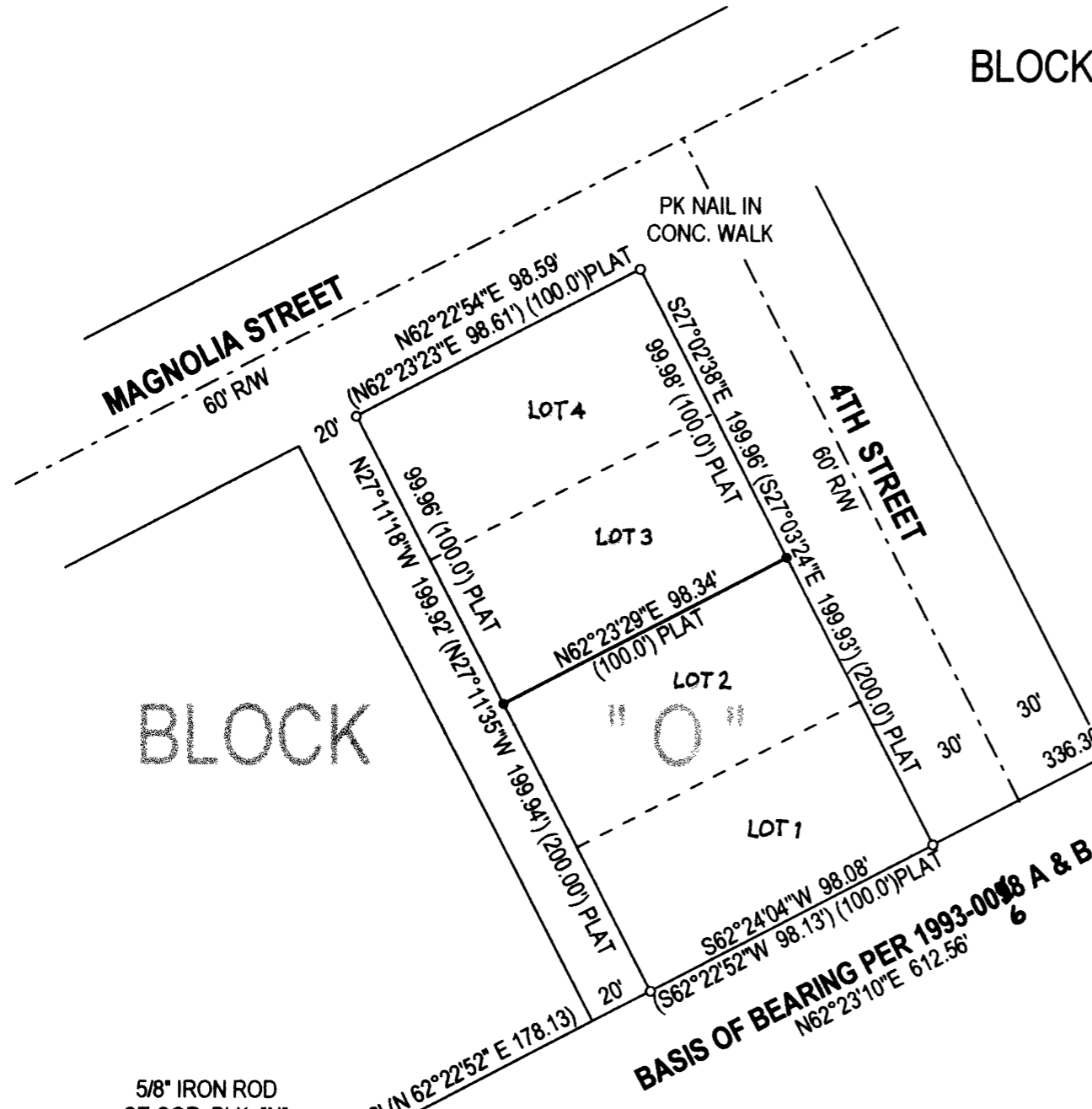

LEGEND:

- FD 5/8" I. ROD W/ RED PLASTIC CAP "EDWARDS LS 2339" UNLESS NOTED OTHERWISE
- SET 5/8" X 30" IRON ROD W/ RED PLASTIC CAP "SWEEDEN LS 2752"
- ▲ COMPUTED POINT, NOTHING FOUND OR SET
- () RECORD PER M 131-38

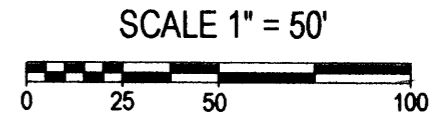

REGISTERED
PROFESSIONAL
LAND SURVEYOR

Carl A. Sweeden

OREGON
CARL A. SWEEDEN
2752
JANUARY 16, 1996
EXPIRES 6-30-04

SURVEY FOR:
GEORGE EGLINTON
OAKLAND, OREGON 97462

NARRATIVE:

THIS SURVEY WAS COMPLETED AT THE REQUEST OF THE OWNER TO MARK THE LINE BETWEEN LOTS 2 AND 3, BLOCK "O", BROWNS ADDITION TO R. R. ADDITION TO OAKLAND. FOUND MONUMENTS EITHER FOUND OR SET IN LAND PARTITION #1993-0068 A & B OR M 131-38 WERE USED FOR CONTROL WITH THE LINE "A" - "B" PER #93-0068 A & B HELD AS THE BASIS OF BEARING. THE ESTABLISHED CORNERS OF LOTS 1 - 4, BLOCK "O" PER M 131-38 WERE HELD AND THE REQUESTED LOT LINE ESTABLISHED BY PROPORTIONING.

FIELD CREW: C. SWEEDEN & E. WILDS
EQUIPMENT: NIKON DTM-521 W/ SUPPORT
MAPPING AND CALC'S: C. SWEEDEN



Sweeden
Land Surveying

Carl A. Sweeden
P.L.S.

5211 Cole Road
Oakland, Ore. 97462
Tel. 541-459-9523

MAP FILE M142-14