

MAP FILE M142-10

FILED  
 Date: 5/7/2003 By: JP  
 This survey consists of:  
 Map: M142-10  
 Narrative:  
 Corner Rpt:  
 DOUGLAS COUNTY  
 SURVEYOR

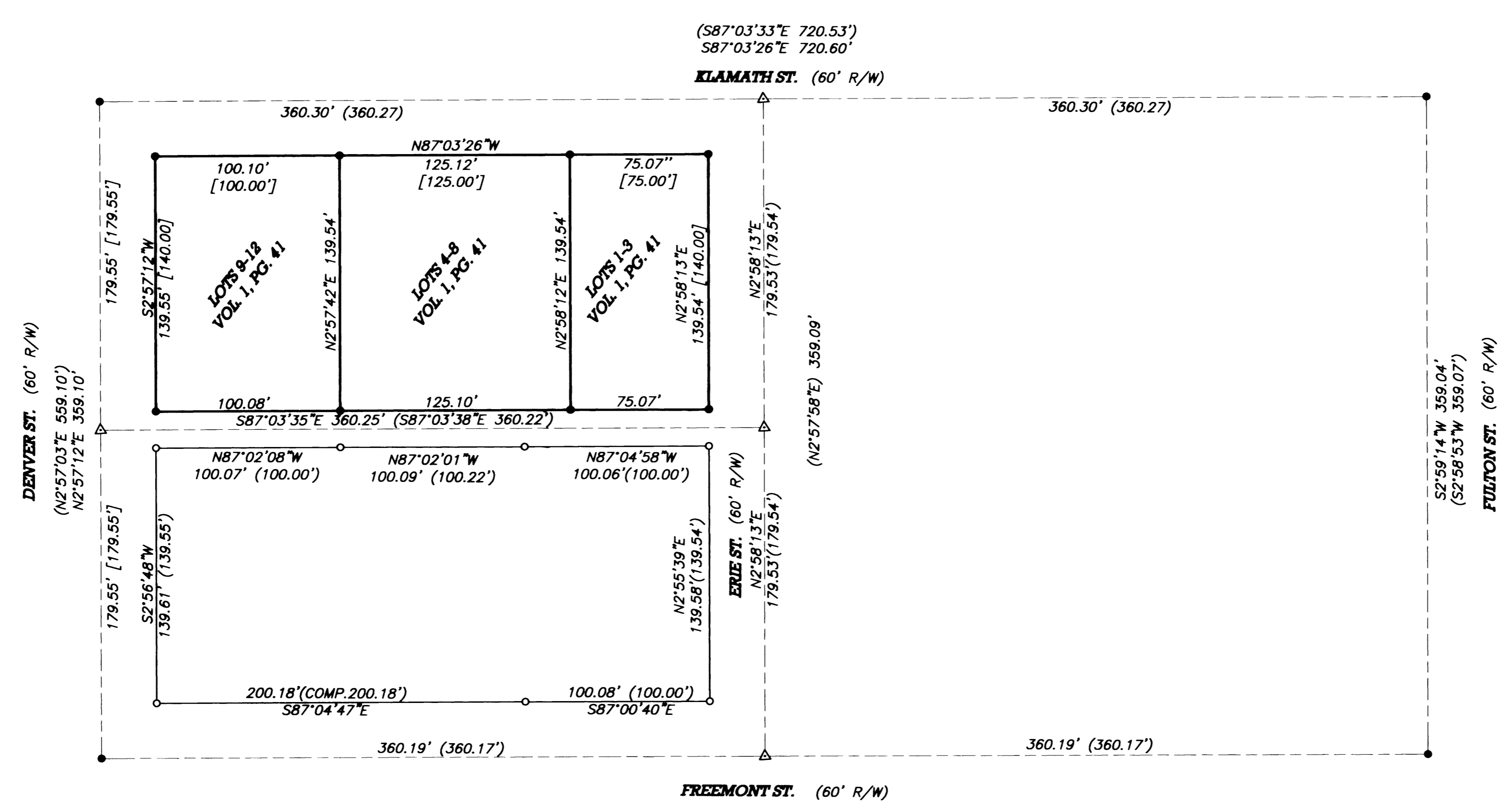

BASE OF BEARING PER M135-29  
 N87°03'43"W 720.38' (N87°03'43"W 720.34')

- LEGEND**
- FOUND 5/8" IRON ROD UNLESS OTHERWISE NOTED
  - SET 5/8"x30" IRON ROD w/CAP STAMPED "HIBBS-LS 52989"
  - CENTER LINE MONUMENT
  - △ CALCULATED POSITION
  - [ ] RECORD PER KINNEY'S IMPROVED PLAT OF THE CITY OF ROSEBURG (VOL. 1 PG. 41)
  - ( ) RECORD PER M 135-29

**NARRATIVE:**  
 THE PURPOSE OF THIS SURVEY WAS TO REPLACE SPECIFIC MISSING MONUMENTS OF BLOCK 38 OF KINNEY'S IMPROVED PLAT OF THE CITY OF ROSEBURG AS SHOWN. BLOCKS 37 AND 38 WERE COMPUTED BETWEEN THE FOUND CENTERLINE MONUMENTS AS SHOWN. ALL FOUND MONUMENTS FROM SURVEY M135-29 FIT THESE COMPUTED LINES WITHIN A FEW HUNDREDTH'S OF A FOOT.

FIELD CREW: NEIL HIBBS & WAYNE ROGERS  
 EQUIPMENT: NIKON NPL-350  
 OFFICE: NEIL HIBBS

<b>SURVEY</b>		REGISTERED PROFESSIONAL LAND SURVEYOR
LYING IN THE SE 1/4 OF SECTION 18, T27S, R5W, WILLAMETTE MERIDIAN, DOUGLAS COUNTY, OREGON		
CLIENT: JERRY TABOR 615 DAIRY LOOP RD. ROSEBURG, OREGON 97470	LAND SURVEYING, LLC NEIL HIBBS 4739 LOOKINGGLASS ROAD ROSEBURG, OREGON 97470 phone (541) 957-9303 fax (541) 957-9306 email: NeilHibbs@aol.com	OREGON JANUARY 12, 1909 F. NEIL HIBBS 52989 6/30/2003
DWG. SCALE: 1" = 50'	JOB #: 0067-01 PAGE: 1 OF 1	

MAP FILE M142-10