

MAP FILE M141-9

FILED
Date: 10/16/2002 By: JP
This Survey consists of:
Map: M141-9
Narrative:
Corner Rpt:

DOUGLAS COUNTY
SURVEYOR

NARRATIVE:

THE PURPOSE OF THIS SURVEY IS TO ADJUST THE BOUNDARY LINE BETWEEN TL 8200 OF TM 25-6-13DA, INST. # 2002-19115 AND TL 1901 OF TM 25-6-13, INST. # 1998-22004. THE PROCEDURE USED WAS TO TIE EXISTING MONUMENTS OF RECORD AS SHOWN. I THEN ESTABLISHED MONUMENTS ON THE NEW BOUNDARY LINE.

APPROVALS:

COMMUNITY DEVELOPMENT DIRECTOR
CITY OF SUTHERLIN
10-8-02
DATE



LEGEND

- SET 5/8" x 30" IR w/CAP MARKED "I.E. ENG" UNLESS OTHERWISE NOTED
 - o FOUND 5/8" IRON ROD UNLESS OTHERWISE NOTED
 - () RECORD AS PER THE PLAT OF KNOLLS ESTATES P.U.D. PHASE 2 (VOL. 19, PG. 6E)
 - [] RECORD AS PER M140-70
- BASIS OF BEARING PER THE PLAT OF KNOLLS ESTATES P.U.D. PHASE 2 (VOL. 19, PG. 6E)

FIELD CREW: BRUCE WEBSTER
EQUIPMENT: NIKON TOTAL STATION AND HP48/TDS DATA COLLECTOR
OFFICE: JERRY ESTABROOK
DRAFTING: MICHAEL JONES

PLANNING DEPT. FILE NO. BLA-2002-08-30

REGISTERED PROFESSIONAL LAND SURVEYOR

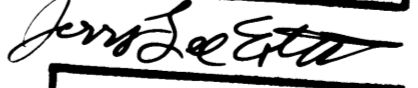
OREGON
JUNE 30, 1995
JERRY LEE ESTABROOK
2703
Exp. Date 12-31-03

BOUNDARY LINE ADJUSTMENT LYING IN THE SE 1/4 OF SEC. 13, T25S, R6W, W.M., DOUGLAS COUNTY, OREGON	
SURVEYED FOR: JOHN & KAY LINDER 720 SYCAMORE CT. WINSTON, OR 97496	SURVEYED BY:  741 S.E. Jackson Street Roseburg, Oregon 97470 PHONE (541) 673-0166 FAX (541) 440-9392
SCALE: 1" = 20'	DATE: AUG. 2002
DWG. BY: MLJ	JOB NO: 1887-01
PAGE: 1 OF 1	

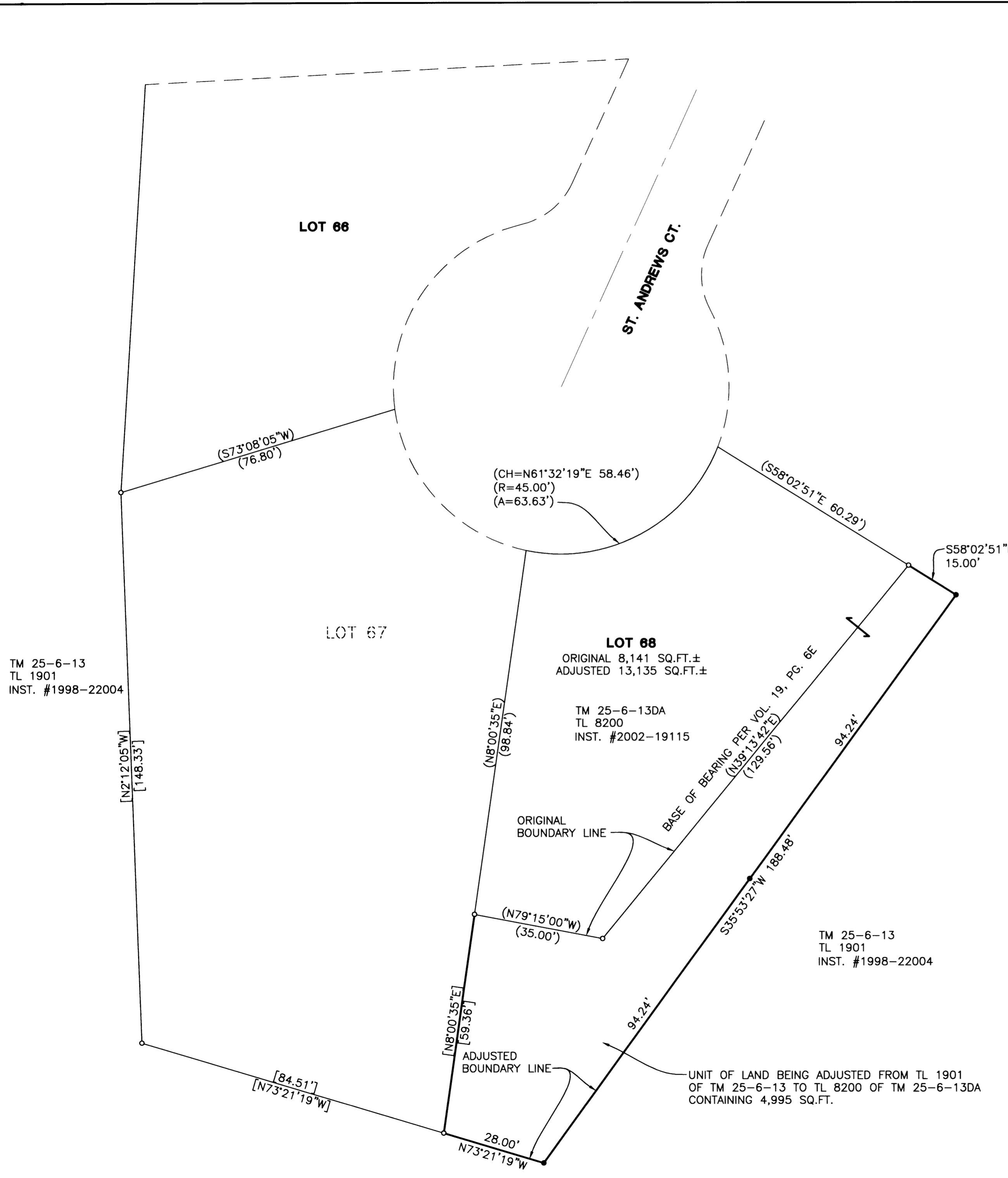

MAP FILE M141-9