

NARRATIVE

The purpose of this survey was to perform a lot line adjustment between tax lot 100 in Section 7, T.22S., R.12W., W.M. property ID#R49901 and tax lot 7300 in Section 7CA, T.22S., R.12W., W.M. property ID#R65612 for Menasha Forest Products Corporation and Daniel and Barbara Campbell. The controlling surveys were a 1915 Winchester Bay Townsite Plat by E.L. Robinson (Vol.5 P26), a 1969 lot survey by Warren Hootman (M37-23) and a 1998 partial section subdivision by Victor McLind (M128-75).

The South line of the NE 1/4 of the SW 1/4 as established by survey M128-75 falls southerly of the position shown on the Robinson townsite plat and as monumented on the Hootman survey M37-23. This survey makes no determination of ownership of a possible gap between these lines and only monuments the area to be adjusted out of tax lot 100.

Using the found monuments as show on the face of this plat, the East and West lines of Block 7 were extended to intersect the South line of the NE1/4 of the SW1/4, Section 7, T.22S., R.12W. as established in survey M128-75. The centerline of Winchester Creek forms the major portion of the new boundary between the two properties. The area of this adjustment is 3.0+/- acres.

Equipment used to perform this survey was a Nikon 530 Total Station with an HP48GX data collector. Basis of bearing for this survey is the line between the SW1/16 and CS 1/16 corners of Section 7, T.22S., R.12W., W.M.

FILED
 Date: 4/9/2003 By: JP
 This survey consists of:
 Map: M141-78
 Narrative:
 Corner Rpt:
DOUGLAS COUNTY SURVEYOR

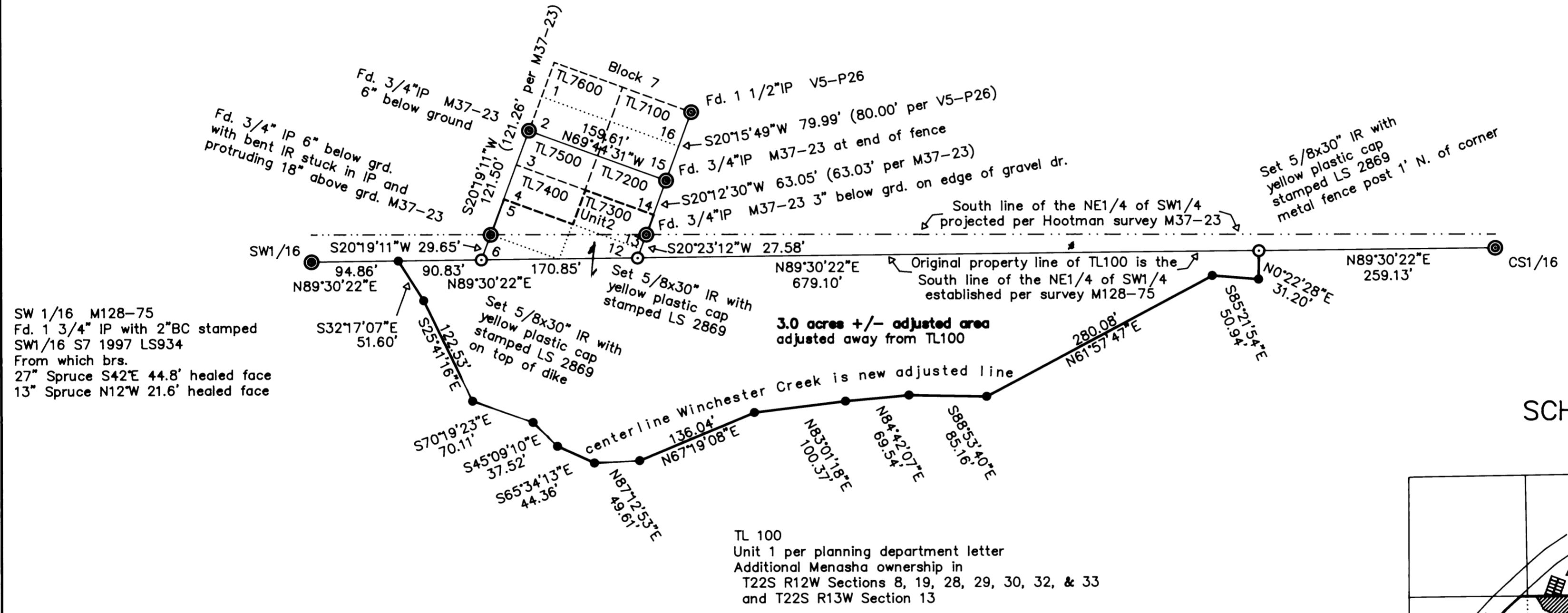

CS 1/16 M128-75
 Fd. 1 3/4" IP with 2" BC stamped
 C-C S1/16 S7 1997 LS934
 From which brs.
 32" Spruce (db) S76°E 42.5' healed face
 11" Spruce N13°E 25.4' healed face

SW 1/16 M128-75
 Fd. 1 3/4" IP with 2" BC stamped
 SW1/16 S7 1997 LS934
 From which brs.
 27" Spruce S42°E 44.8' healed face
 13" Spruce N12°W 21.6' healed face

SCHEMATIC VIEW

NOTE: TL7300 (Unit 2 per planning letter) is only part of block 7

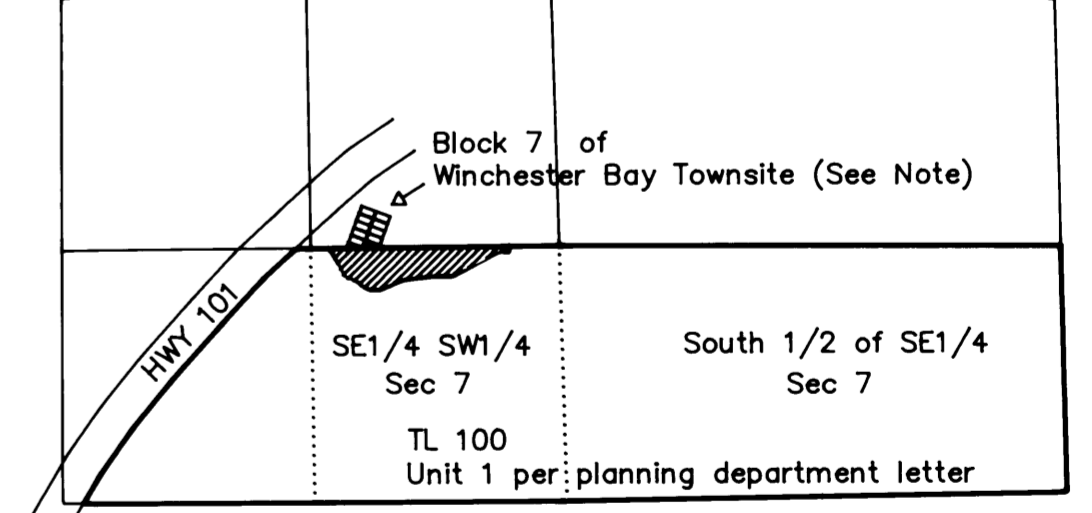

Not to Scale

LEGEND

- PROJECTED LINES -----
- SURVEYED LINES _____
- ADJUSTMENT LINE _____
- FOUND CORNERS ●
- CORNERS SET ○
- CALCULATED CORNERS ●
- RECORD MEASUREMENTS (DISTANCE)
- PROJECTED LINE (per M37-23) (Hootman's 40 line) -----

REGISTERED PROFESSIONAL LAND SURVEYOR

Brent W. Bacon

OREGON
 JULY 14, 1998
BRENT W. BACON
 2869

SURVEYED BY: BRENT W. BACON
 MENASHA LOG CO. LLC
 P.O. BOX 588
 NORTH BEND, OR, 97459
 LICENSE RENEWAL: 12-31-2003

APPROVAL

Keith L. Cubie
 Douglas County Planning Director
 P/D File # 02-M095

4/8/03

Date

SCALE: 1" = 100'

DRAWN BY: John Minor		DATE: 3-28-2003
CHECKED BY: Brent Bacon		SHT: 1 OF 1
APPROVED BY: Brent Bacon		

MAP FILE M141-78

MAP FILE M141-78