

BOUNDARY LINE ADJUSTMENT

for **WALTER and PATRICA JANKA**

997 TOPAZ LANE

LOCATED IN THE NE 1/4, SEC. 28, T.27S., R.06W., W.M.

DOUGLAS COUNTY, OREGON

FEBRUARY 2003

FILED

Date: 4/1/2003 By: JP

This survey consists of:

Map: M141-75

Narrative: _____

Corner Rpt: _____

DOUGLAS COUNTY
SURVEYOR

APPROVALS:

Bob Williamson Janka 4/1/03
Douglas County Planning Director Date

Douglas County Planning Department File Number 02-M085

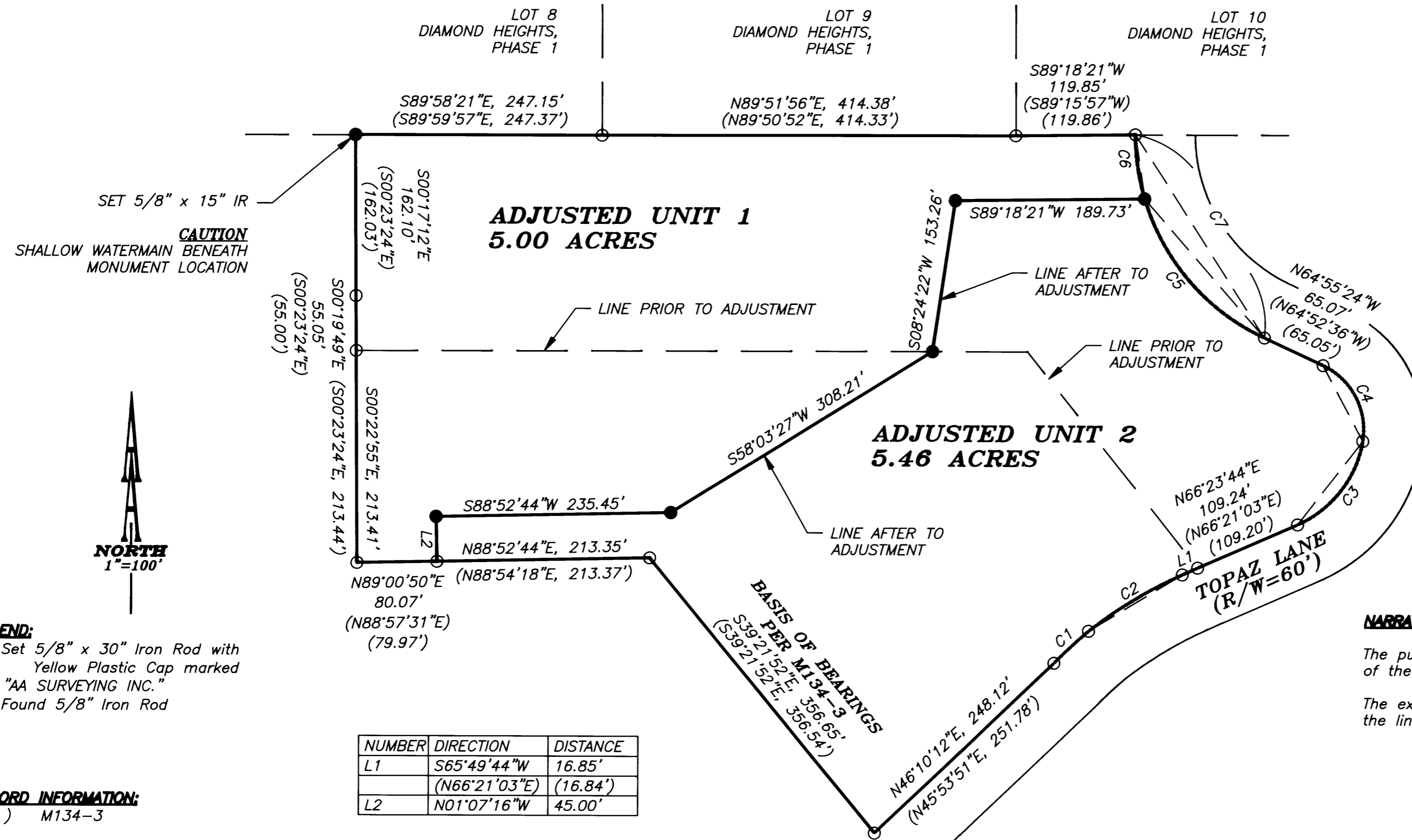

NUMBER	DIRECTION	DISTANCE
L1	S65°49'44"W (N66°21'03"E)	16.85' (16.84')
L2	N01°07'16"W	45.00'

NUMBER	DELTA ANGLE	RADIUS	ARC LENGTH	CHORD DIRECTION	CHORD LENGTH	RECORD DELTA ANGLE	RECORD RADIUS	RECORD ARC LENGTH	RECORD CHORD DIRECTION	RECORD CHORD LENGTH
C1	06°18'18"	430.00'	47.32'	N47°05'53"E	47.29'	(05°50'17")	(430.00')	(43.82')	(N48°33'41"E)	(43.80')
C2	14°38'33"	430.00'	109.89'	N58°50'02"E	109.59'	(14°38'10")	(430.00')	(109.84')	(N58°47'55"E)	(109.54')
C3	56°54'06"	112.02'	111.25'	N37°37'51"E	106.73'	(56°53'34")	(112.02')	(111.23')	(N37°37'56"E)	(106.72')
C4	73°56'43"	71.30'	92.02'	N27°50'37"W	85.76'	(74°02'56")	(71.30')	(92.15')	(N27°54'32"W)	(85.87')
C5	48°29'46"	223.71'	189.35'	S40°55'59"E	183.75'					
C6	16°51'16"	223.71'	65.81'	S08°15'28"E	65.57'					
C7	65°21'02"	223.71'	255.16'	N32°30'21"W	241.55'	(65°19'12")	(223.71')	(255.04')	(N32°28'54"W)	(241.45')

NARRATIVE:

The purpose of this survey is to monument the adjusted boundary of the property shown.

The exterior boundary was established from found monuments and the line was adjusted as shown.

REGISTERED
PROFESSIONAL
LAND SURVEYOR

Herman A. Pieske

OREGON
JULY 14, 1978
HERMAN A. PIESKE
1651
EXP. DATE: 12-31-04

AA

SURVEYING & ENGINEERING, INC.
ENGINEERING • SURVEYING • PLANNING

3076 NE DIAMOND LAKE BLVD.
ROSEBURG, OREGON 97470
TEL (541)672-2096
FAX (541)672-0611