

MAP FILE M141-74

FILED  
 Date: 4/1/2003 By: JP  
 This survey consists of:  
 Map: M141-74  
 Narrative:  
 Corner Rpt:  
 DOUGLAS COUNTY  
 SURVEYOR

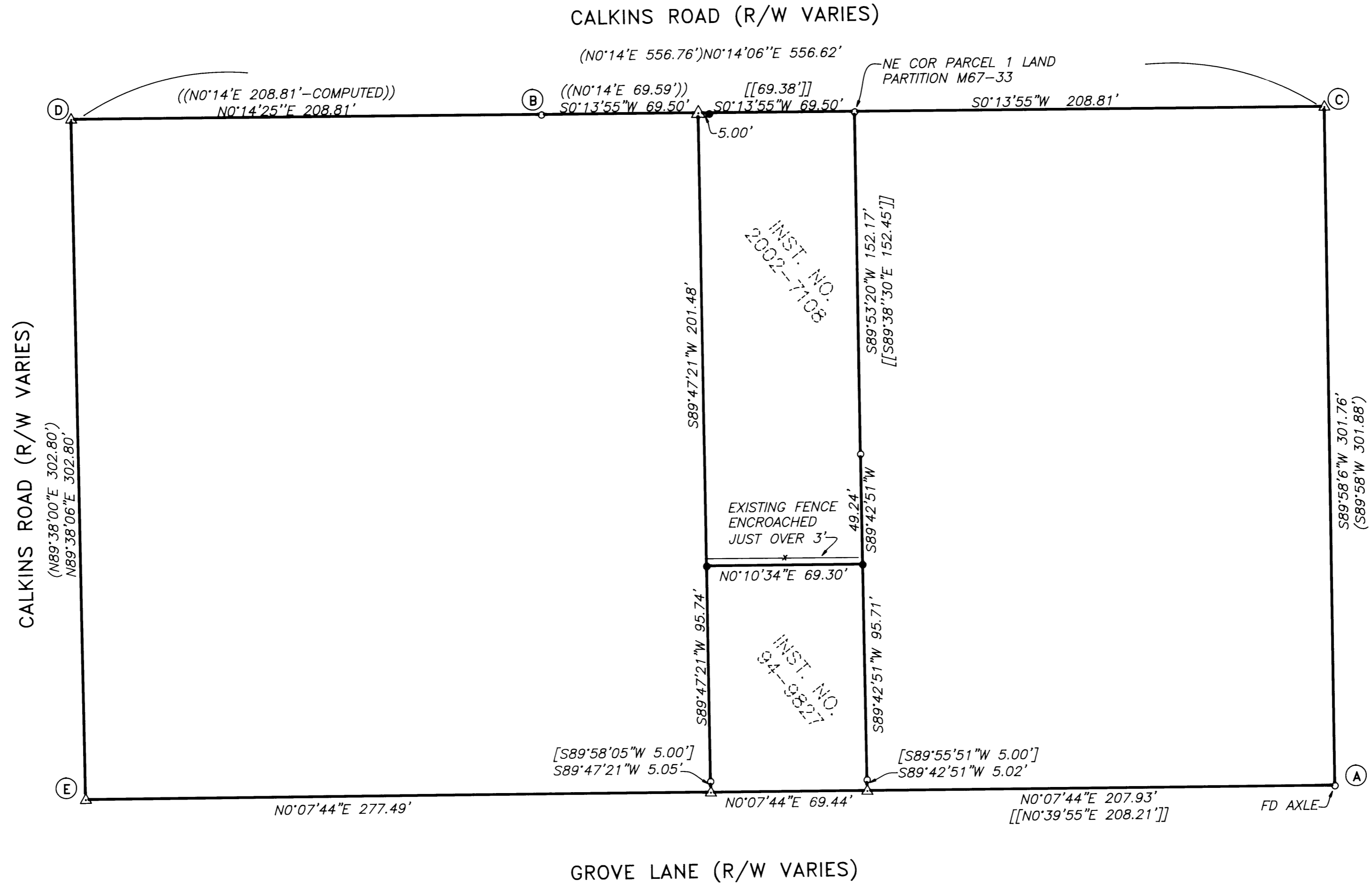

NOTE 1: COMPUTED LINE "A"- "B" USED AS BASE OF BEARING PER M29-72 N41°03'49"E 461.52 (N41°03'49"E 461.71)  
 NOTE 2: POINT "C" COMPUTED BY DIST/DIST INTERSECTION USING PROPORTIONATE DISTANCES FROM M29-72 RELATIVE TO BASE OF BEARING  
 NOTE 3: POINT "D" COMPUTED @ RECORD ANGLE FROM LINE "C"- "A" AND RECORD DISTANCE FROM POINT "B" PER M29-72  
 NOTE 4: POINT "E" COMPUTED @ RECORD ANGLE FROM LINE "D"- "C" AND RECORD DISTANCE FROM POINT "D" PER M29-72

**NARRATIVE:**  
 THE PURPOSE OF THIS SURVEY WAS TO MONUMENT THE MISSING CORNERS OF THAT LAND DESCRIBED IN INSTRUMENT NO. 2002-7108 OF THE DEED RECORDS OF DOUGLAS COUNTY. AFTER THE LOT IN QUESTION AND THE LOT TO THE WEST OF IT WERE RECREATED FROM THE MONUMENTATION FOUND, THERE WAS EXTRA LENGTH BETWEEN GROVE LANE AND CALKINS ROAD THAT WAS PROPORTIONED BETWEEN THE TWO LOTS AND MONUMENTS SET ACCORDINGLY.

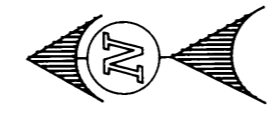

- LEGEND**
- o FOUND 5/8" IRON ROD UNLESS OTHERWISE NOTED
  - SET 5/8"x30" IRON ROD w/CAP STAMPED "HIBBS-LS 52989"
  - Δ CALCULATED POSITION
  - ( ) RECORD PER M29-72
  - [ ] RECORD PER M117-24
  - (( )) RECORD PER M61-30
  - [[ ]] RECORD PER M67-33

FIELD CREW: NEIL AND ERIC HIBBS  
 EQUIPMENT: NIKON NPL-350  
 OFFICE: NEIL HIBBS

<b>SURVEY</b>		REGISTERED PROFESSIONAL LAND SURVEYOR OREGON JANUARY 12, 1989 F. NEIL HIBBS 52989 6/30/2003
LYING IN THE NE 1/4 OF SEC. 15, T27S, R6W, WILLAMETTE MERIDIAN, DOUGLAS COUNTY, OREGON		
CLIENT: O'CONNELL CONSTRUCTION 413 BALL STREET ROSEBURG, OREGON 97470	LAND SURVEYING, LLC 4739 LOOKINGGLASS ROAD ROSEBURG, OREGON 97470 phone (541) 957-9303 fax (541) 957-9306 email: NeilHibbs@aol.com	
DWG. SCALE: 1" = 40'    JOB #: 0038-02    PAGE: 1 OF 1    DATE: MARCH 2003		

MAP FILE M141-74