

FILED
 Date: 3/24/03 By: NW
 This survey consists of:
 M 141-72
 Corner rpt:
 DOUGLAS COUNTY
 SURVEYOR

BOUNDARY SURVEY

IN THE NORTHWEST 1/4 SEC. 34, T. 25 S., R. 6 W., W. M.

DOUGLAS COUNTY, OREGON - MARCH 2003

LEGEND:

- FD GOV. CORNER
- FD 5/8" IRON ROD W/ "BTS" YPC OR AS NOTED
- SET 5/8" X 30" IRON ROD W/ RED PLASTIC CAP "SWEEDEN LS 2752"
- ▲ COMPUTED POINT, NOTHING FOUND OR SET
- () RECORD PER GLO
- ()R1 RECORD PER M 119-30
- ()R2 RECORD PER M 132-1

NORTHEAST CORNER DLC #55

FD. STONE PER RECORD LEANING OVER TO THE NORTH
 RESET STONE INTO GROUND USING THE BT'S INDICATED TO CENTER POINT OF "K":
 24" W. OAK BT NOW 32", N 79°W 39.0', SCAR VIS. FROM DBLE BLAZE (USED FOR RESET)
 22" W. OAK BT NOW 24", S 79°E 19.2', SCAR VIS. FROM DBLE BLAZE (USED FOR RESET)
 46" W. OAK BT NOW 50", N 20°W 68.3'(TO BOLE), NO VIS. SCAR
 BC AT SW COR. DLC #56, S 9° E 48.9' TO GROUND POINT (BC & PIPE LEAN NE)

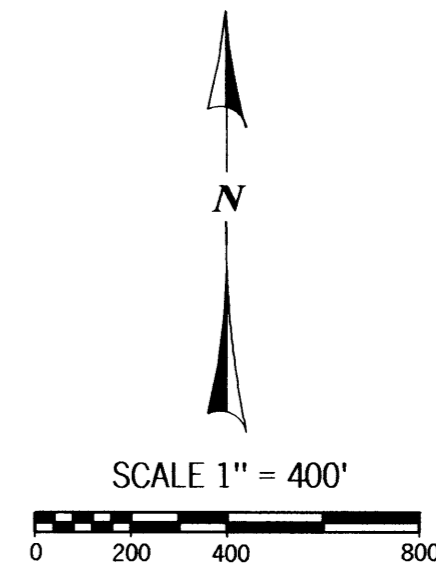

NW COR. SEC. 34

1963 2 1/2" BRASS CAP UP 0.90', 0.65' WEST OF N/S WIRE FENCE
 38" D. FIR BT NOW 39", S 35°30'W 280.6', HEALED SINGLE BLAZE
 25" D. FIR BT, S 4°30'W 245.7', BARKED SCRIBED PER RECORD EXCEPT "S33", TAG
 18" APPLE N 7°W 701.0', SCRIBED PER RECORD, TAG

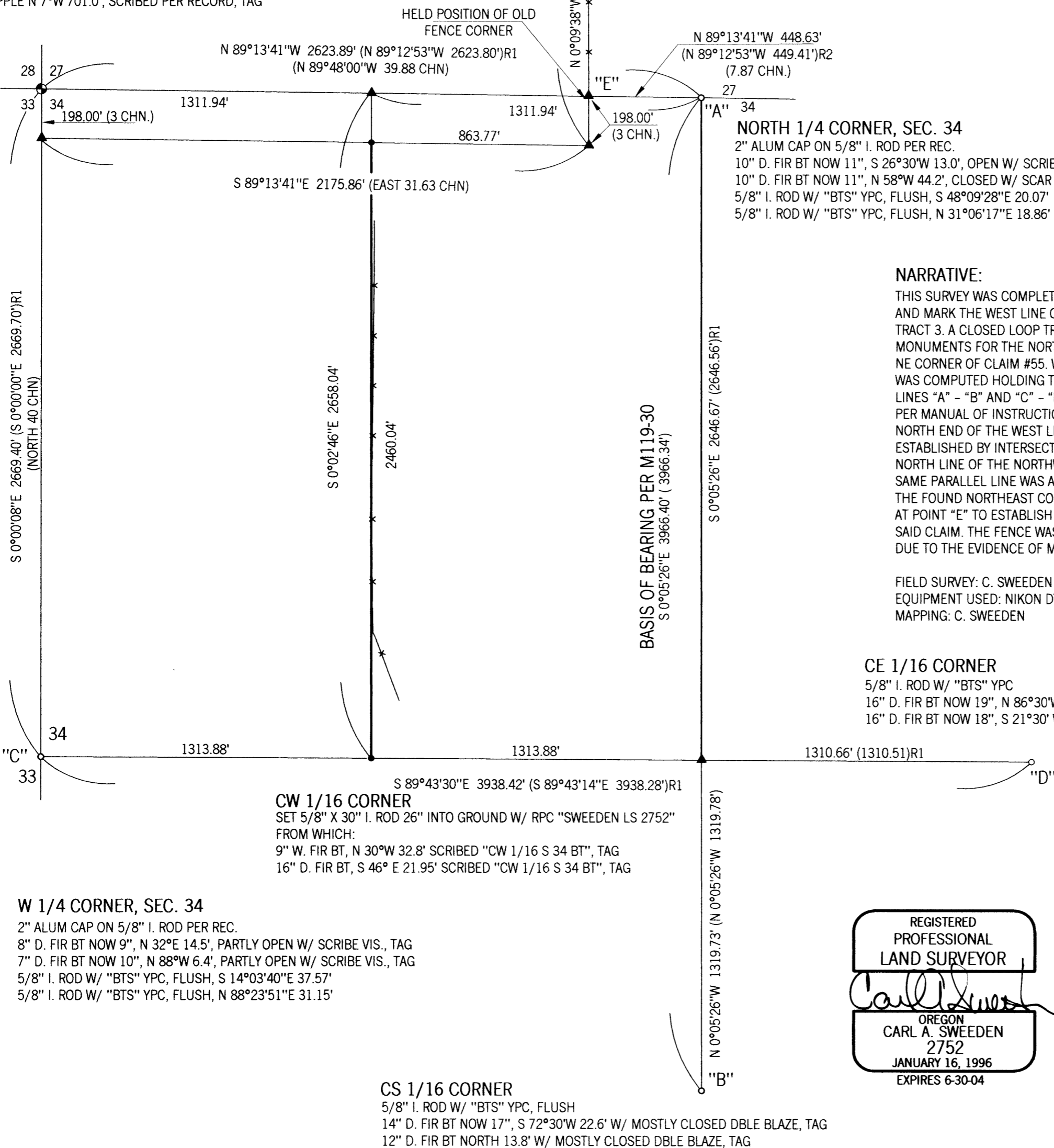

NORTH 1/4 CORNER, SEC. 34

2" ALUM CAP ON 5/8" I. ROD PER REC.
 10" D. FIR BT NOW 11", S 26°30'W 13.0', OPEN W/ SCRIBE VIS., TAG
 10" D. FIR BT NOW 11", N 58°W 44.2', CLOSED W/ SCAR VIS., TAG
 5/8" I. ROD W/ "BTS" YPC, FLUSH, S 48°09'28"E 20.07'
 5/8" I. ROD W/ "BTS" YPC, FLUSH, N 31°06'17"E 18.86'

NARRATIVE:

THIS SURVEY WAS COMPLETED AT THE REQUEST OF THE OWNER SHOWN TO LOCATE AND MARK THE WEST LINE OF THAT LAND DESCRIBED IN INSTRUMENT #87-7144 AS TRACT 3. A CLOSED LOOP TRAVERSE WAS COMPLETED TYING THE CONTROLLING MONUMENTS FOR THE NORTHWEST 1/4 OF SECTION 34 PER M 119-30 AND ALSO TO TIE THE NE CORNER OF CLAIM #55. WITH THIS COMPLETED THE CENTER 1/4 CORNER OF SECTION 34 WAS COMPUTED HOLDING THE FOUND MONUMENTS AS NOTED AND INTERSECTING LINES "A" - "B" AND "C" - "D". THE NORTHWEST 1/4 OF SECTION 34 WAS THEN SUBDIVIDED PER MANUAL OF INSTRUCTION ESTABLISHING THE NORTH SOUTH CENTERLINE. THE NORTH END OF THE WEST LINE OF TRACT 3 PER SAID INSTRUMENT WAS THEN ESTABLISHED BY INTERSECTING A LINE 3 CHAINS SOUTH OF AND PARALLEL WITH THE NORTH LINE OF THE NORTHWEST 1/4 OF SECTION 34, DETERMINED PER GLO RECORD. THIS SAME PARALLEL LINE WAS ALSO INTERSECTED WITH THE LINE ESTABLISHED BETWEEN THE FOUND NORTHEAST CORNER OF CLAIM #55 AND THE FENCE CORNER POST SHOWN AT POINT "E" TO ESTABLISH THE COMPUTED POSITION OF THE SOUTHEAST CORNER OF SAID CLAIM. THE FENCE WAS ACCEPTED AS THE TRUE EAST BOUNDARY OF CLAIM #55 DUE TO THE EVIDENCE OF MANY YEARS OF EXISTANCE AND USE BY ADJOINERS.

FIELD SURVEY: C. SWEEDEN & E. WILDS
 EQUIPMENT USED: NIKON DTM-521 W/ SUPPORT
 MAPPING: C. SWEEDEN

CE 1/16 CORNER

5/8" I. ROD W/ "BTS" YPC
 16" D. FIR BT NOW 19", N 86°30'W 13.1' W/ MOSTLY CLOSED DBLE BLAZE, TAG
 16" D. FIR BT NOW 18", S 21°30' W 56.5' W/ MOSTLY CLOSED DBLE BLAZE, TAG

CW 1/16 CORNER

SET 5/8" X 30" I. ROD 26" INTO GROUND W/ RPC "SWEEDEN LS 2752"
 FROM WHICH:
 9" W. FIR BT, N 30°W 32.8' SCRIBED "CW 1/16 S 34 BT", TAG
 16" D. FIR BT, S 46° E 21.95' SCRIBED "CW 1/16 S 34 BT", TAG

W 1/4 CORNER, SEC. 34

2" ALUM CAP ON 5/8" I. ROD PER REC.
 8" D. FIR BT NOW 9", N 32°E 14.5', PARTLY OPEN W/ SCRIBE VIS., TAG
 7" D. FIR BT NOW 10", N 88°W 6.4', PARTLY OPEN W/ SCRIBE VIS., TAG
 5/8" I. ROD W/ "BTS" YPC, FLUSH, S 14°03'40"E 37.57'
 5/8" I. ROD W/ "BTS" YPC, FLUSH, N 88°23'51"E 31.15'

CS 1/16 CORNER

5/8" I. ROD W/ "BTS" YPC, FLUSH
 14" D. FIR BT NOW 17", S 72°30'W 22.6' W/ MOSTLY CLOSED DBLE BLAZE, TAG
 12" D. FIR BT NORTH 13.8' W/ MOSTLY CLOSED DBLE BLAZE, TAG

REGISTERED
 PROFESSIONAL
 LAND SURVEYOR

 OREGON
 CARL A. SWEEDEN
 2752
 JANUARY 16, 1996
 EXPIRES 6-30-04

SURVEY FOR:
 KATHY KNEE
 5534 OAK HILL ROAD
 ROSEBURG, OREGON 97470

Sweeden
Land Surveying
 Carl A. Sweeden
 P.L.S.

5211 Cole Road
 Oakland, Ore. 97462
 Tel. 541-459-9523