

MAP OF SURVEY
 IN
 THE SW 1/4 OF SECTION 22
 AND THE NW 1/4 OF SECTION 27
 TOWNSHIP 30 SOUTH, RANGE 5 WEST, W.M.
 CANYONVILLE, OREGON

FILED
 Date: 3/21/2003 By: JP
 This survey consists of:
 Map: M 141-70
 Narrative: _____
 Corner Rpt: _____
 DOUGLAS COUNTY
 SURVEYOR

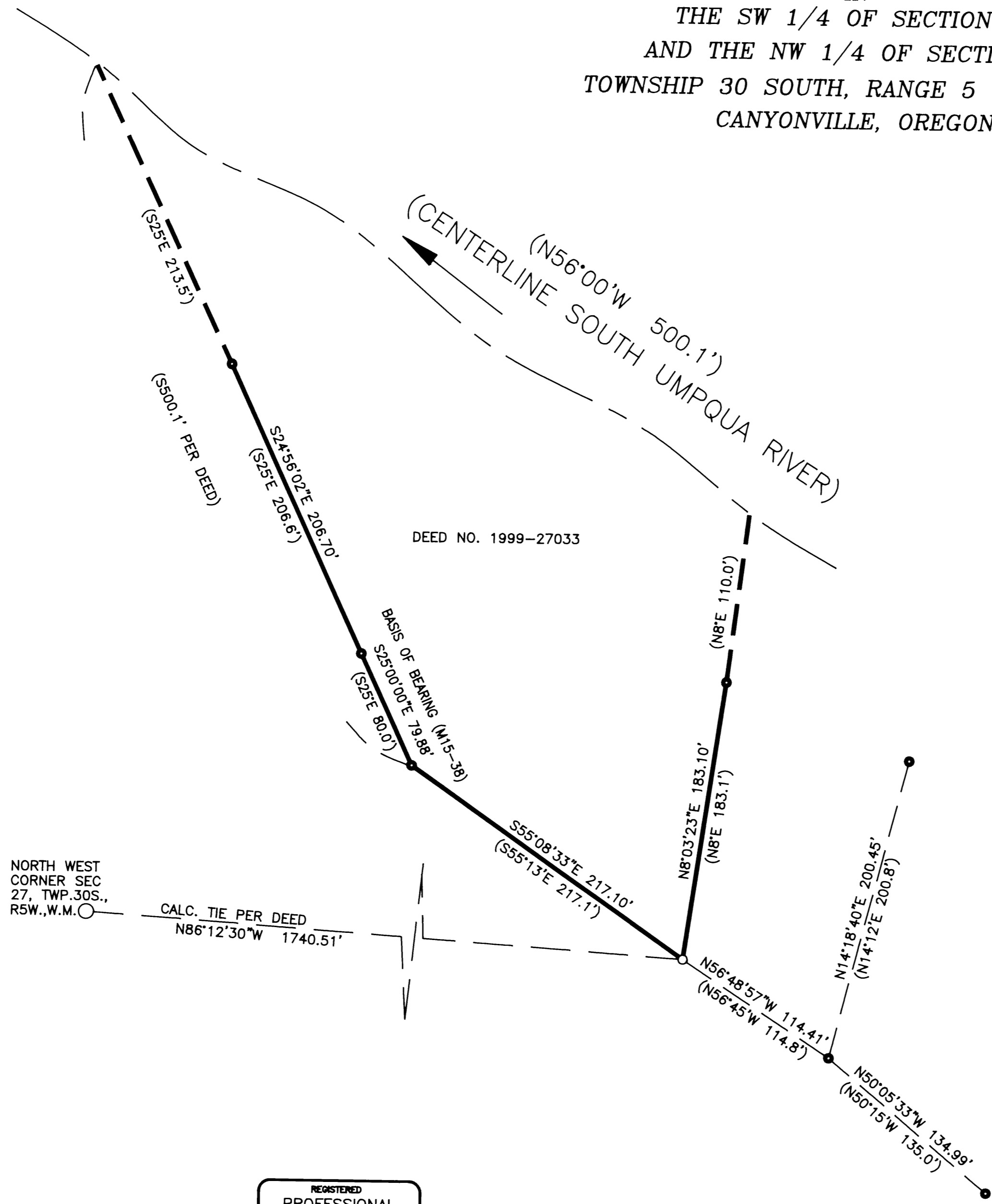

NARRATIVE

THE PURPOSE OF THIS SURVEY WAS TO LOCATE AND FLAG THE WEST AND SOUTH LINES, AND MONUMENT THE SOUTH EAST CORNER OF THE PROPERTY DESCRIBED IN DEED INSTRUMENT NO. 1999-27033, DOUGLAS COUNTY DEED RECORDS. MONUMENTS WERE FOUND PER SURVEY M15-38 AND CONTROLLED THIS SURVEY. THE SOUTH EAST PROPERTY CORNER LOCATION WAS REESTABLISHED BY INTERSECTING RECORD DISTANCES FROM THE MONUMENT FOUND AT THE SOUTH WEST PROPERTY CORNER AND THE LINE MONUMENT OF RECORD FOUND ON THE EAST PROPERTY LINE.

THIS SURVEY WAS PERFORMED BY DAVID BEEDLE AND GAYLE BEEDLE USING A SOKKIA SET 4BII. COMPUTATIONS AND DRAFTING BY DAVID BEEDLE.

LEGEND

- SET 5/8"X30' IRON ROD W/PC - LS #2798
- FOUND 3/4' PIPE PER M15-38
- () RECORD DATA PER SURVEY MAP M15-38

REGISTERED
 PROFESSIONAL
 LAND SURVEYOR

David J. Beedle

OREGON
 JANUARY 21, 1997
 DAVID J. BEEDLE
 #2798

EXPIRES 12-31-03

PREPARED BY:
DAVID J. BEEDLE
 PROFESSIONAL
 LAND SURVEYING

TEL 541-874-3258
 163 TRAYLOR ROAD
 RIDDLER, OREGON 97469

SCALE: 1"=60'
 DATE: MARCH 18, 2003

SURVEYED FOR:
 RICHARD S. BARCLAY
 P.O. BOX 1095
 CANYONVILLE, OR 97417

MAP FILE M141-70

MAP FILE M141-70