

FILED

Date: 2/19/2003 By: JP
 This survey consists of:
 Map: M141-58
 Name:
 Corner pt.:

DOUGLAS COUNTY
 SURVEYOR

SECTION CORNER

FD. 1962 2-1/2"
 DOUGLAS CO. BRASS CAP
 BEARING TREES
 60" FIR STUMP, S 45°W, 28.4'
 (SCRIBE VIS)
 14" HEMLOCK, S 23°E, 14.2'
 (SCAR VIS)
 36" FIR, N 65°E, 57.2'
 (SCAR VIS)
 NEW BEARING TREE
 12" FIR, N 82°W, 27.3'

1/4 CORNER SECTION 4

NEW BEARING TREES
 8" FIR, S 29°E, 9.9'
 10" FIR, S 56°W, 26.6'
 HAINES "T" IRON
 BEARS N 80°E, 11.27'

1/4 CORNER SECTION 33

NEW BEARING TREES
 16" FIR, N 18°W, 24.3'
 12" FIR, N 53°E, 39.0'
 HAINES "T" IRON
 BEARS N 78°E, 10.49'

SEC. COR. 33 & 34

FD. HAINES "T" IRON
 ALL BT'S ARE DOWN OR STUMPS

RECORD OF SURVEY
 LOCATED IN
 SECTION 4, T22S, R7W, W.M.
 FOR
 SENECA-JONES TIMBER COMPANY
 BY
 ROBERTS SURVEYING INC.
 P.O. BOX 7155
 EUGENE, OREGON 97401
 PHONE (541) 345-1112

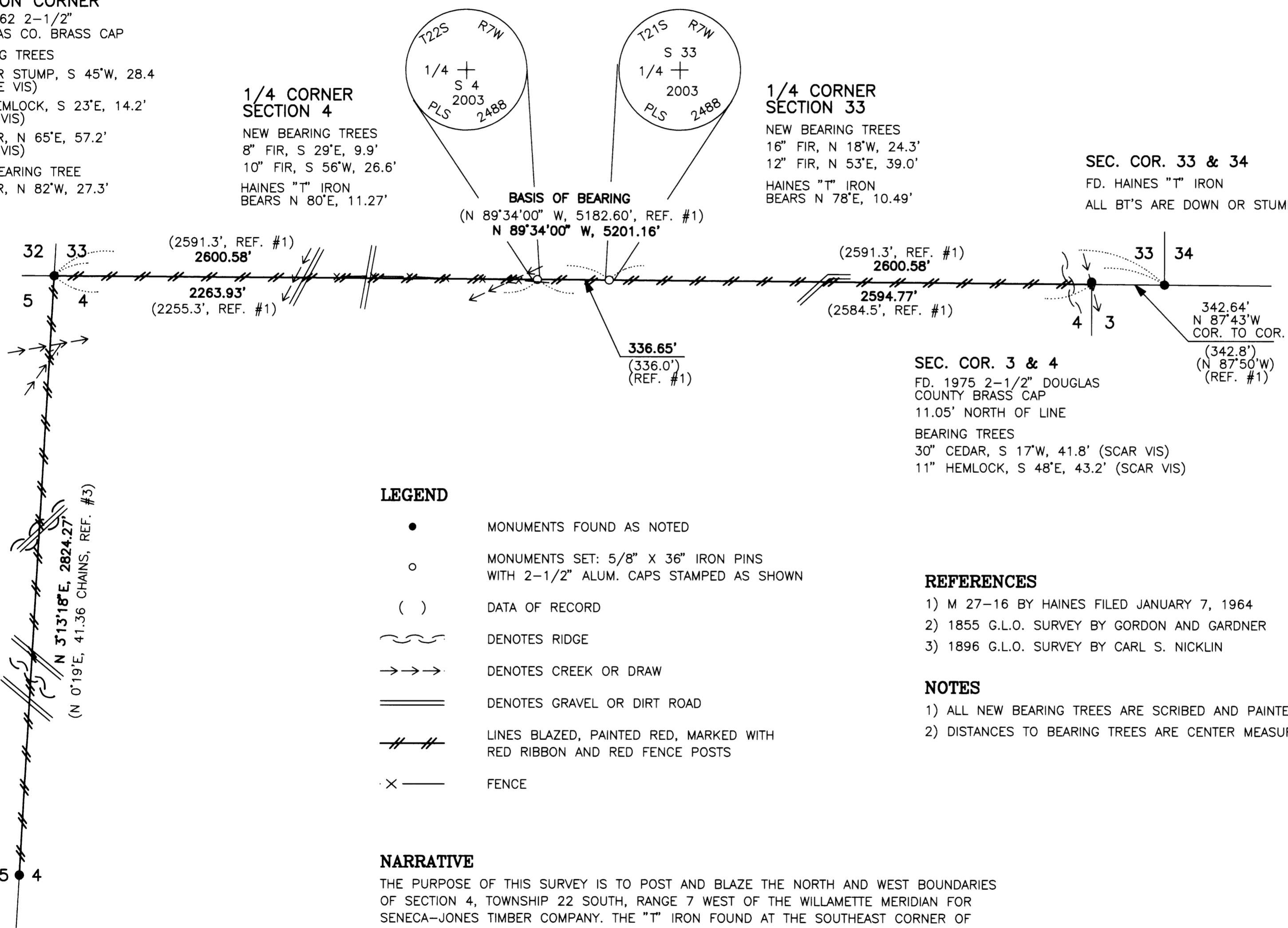

LEGEND

- MONUMENTS FOUND AS NOTED
- MONUMENTS SET: 5/8" X 36" IRON PINS WITH 2-1/2" ALUM. CAPS STAMPED AS SHOWN
- () DATA OF RECORD
- ~~~~ DENOTES RIDGE
- DENOTES CREEK OR DRAW
- ==== DENOTES GRAVEL OR DIRT ROAD
- DENOTES LINES BLAZED, PAINTED RED, MARKED WITH RED RIBBON AND RED FENCE POSTS
- x— FENCE

NARRATIVE

THE PURPOSE OF THIS SURVEY IS TO POST AND BLAZE THE NORTH AND WEST BOUNDARIES OF SECTION 4, TOWNSHIP 22 SOUTH, RANGE 7 WEST OF THE WILLAMETTE MERIDIAN FOR SENECA-JONES TIMBER COMPANY. THE "T" IRON FOUND AT THE SOUTHEAST CORNER OF SECTION 33 AND THE BRASS CAP FOUND AT THE NORTHWEST CORNER OF SECTION 4 WERE HELD AS THE NORTH BOUNDARY OF SAID SECTION 4. THE "T" IRONS SET BY HAINES MARKING THE 1/4 CORNERS OF SECTIONS 33 AND 4 ALONG SAID NORTH BOUNDARY WERE FOUND TO BE OUT OF POSITION SO WE SET IRON PINS WITH ALUMINUM CAPS AT THE TRUE POSITIONS. THE WEST BOUNDARY OF SECTION 4 WAS ESTABLISHED BY HOLDING THE BRASS CAP AT THE NORTHWEST CORNER AND THE "X" IN ROCK FOUND AT THE WEST 1/4 CORNER OF SAID SECTION 4. A RANDOM TRAVERSE WAS RUN USING A NIKON TOTAL STATION, DTM 520 ALONG SAID NORTH AND WEST BOUNDARIES AND THEN OFFSETS WERE COMPUTED TO THE TRUE PROPERTY LINE. PROPERTY LINES WERE MARKED WITH RED PAINTED BLAZES, RED RIBBON AND RED METAL FENCE POSTS.

SEC. COR. 3 & 4

FD. 1975 2-1/2" DOUGLAS COUNTY BRASS CAP
 11.05' NORTH OF LINE
 BEARING TREES
 30" CEDAR, S 17°W, 41.8' (SCAR VIS)
 11" HEMLOCK, S 48°E, 43.2' (SCAR VIS)

REFERENCES

- 1) M 27-16 BY HAINES FILED JANUARY 7, 1964
- 2) 1855 G.L.O. SURVEY BY GORDON AND GARDNER
- 3) 1896 G.L.O. SURVEY BY CARL S. NICKLIN

NOTES

- 1) ALL NEW BEARING TREES ARE SCRIBED AND PAINTED RED
- 2) DISTANCES TO BEARING TREES ARE CENTER MEASURE

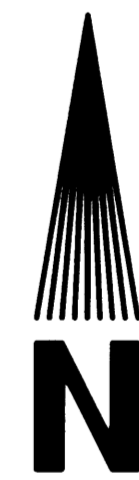

SCALE: 1" = 400'
 JANUARY 22, 2003

REGISTERED
 PROFESSIONAL
 LAND SURVEYOR
Ted C. Baker
 OREGON
 JULY 25, 1991
 TED C. BAKER
 2488
 EXPIRES 12-31-2003

1/4 CORNER

FD. "X" IN ROCK
 BEARING TREES
 HEMLOCK, N 56°E, 8.2' (SCAR VIS)
 FIR, S 20°W, 4.9' (SCAR VIS)