FILED
Date: 2/14/2003 By: JP
This survey consists of:
Map: M141-57
Narrative:
Corner Rpt:
DOUGLAS COUNTY SURVEYOR

MAP FILE M141-57

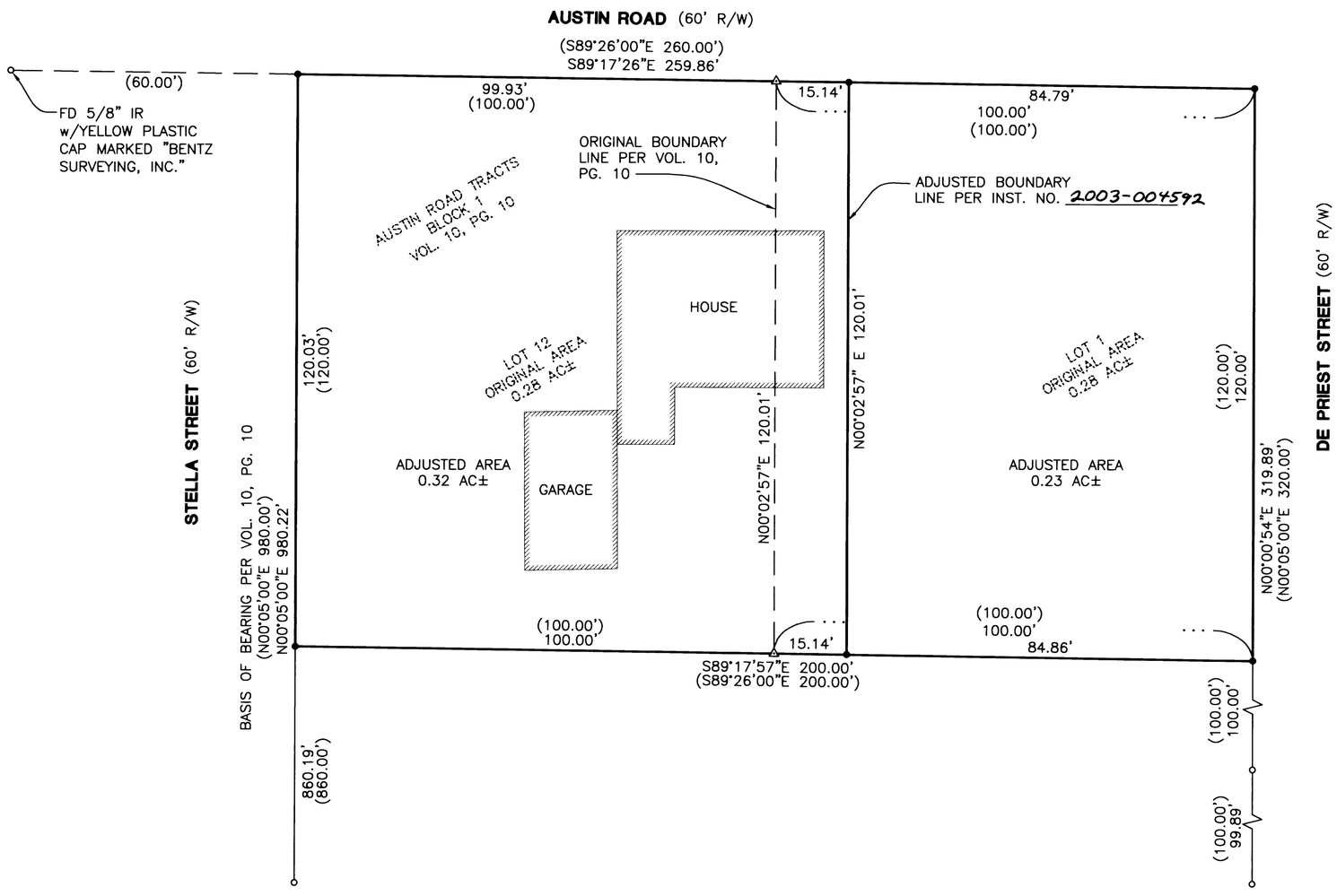

NARRATIVE:
THE PURPOSE OF THIS SURVEY IS TO DELINEATE THE PARALLEL BOUNDARY LINE ADJUSTMENT (AS RECORDED IN INST. NO. 2003-004592) BETWEEN LOTS 1 AND 12, BLOCK 1 OF AUSTIN ROAD TRACTS (VOL. 10, PG. 10) IN DOUGLAS COUNTY, OREGON.

FIELD CREW: RYAN PALMER AND JIM FERRIS

EQUIPMENT: NIKON TOTAL STATION AND SDR 33 DATA COLLECTOR

OFFICE: JERRY ESTABROOK

DRAFTING: MICHAEL JONES

LEGEND
- ● SET 5/8" x 30" IR w/CAP MARKED "I.E. ENG" UNLESS OTHERWISE NOTED
- ○ FOUND 5/8" IRON ROD UNLESS OTHERWISE NOTED
- △ CALCULATED POSITION
- ( ) RECORD AS PER VOL. 10, PG. 10

N

0' 10' 20' 40'
SCALE: 1" = 20'

REGISTERED PROFESSIONAL LAND SURVEYOR
Jerry Lee Estabrook
OREGON JUNE 30, 1995 JERRY LEE ESTABROOK 2703
EXPIRES: 12/31/2003

BOUNDARY SURVEY
LYING IN THE NE 1/4 OF SEC. 10, T28S, R6W, WILLAMETTE MERIDIAN, DOUGLAS COUNTY, OREGON

SURVEYED FOR:
MARK HARDIN
2359 SW AUSTIN RD
ROSEBURG, OR 97470

SURVEYED BY:
i.e. ENGINEERING
741 SE Jackson Street
Roseburg, Oregon 97470
PHONE (541) 673-0166
FAX (541) 440-9392
iemail@ieengineering.com

SCALE: AS SHOWN	DATE: FEB., 2003	DWG. BY: MLJ JOB NO: 1911-01	PAGE: 1 OF 1

MAP FILE M141-57