

MAP OF SURVEY

LOCATED in the SW 1/4 of Section 13, T.29 S., R. 8 W., W.M.
in Douglas County, Oregon.

February 6, 2003

FILED
Date: 2/11/2003 By: JP
This survey consists of:
Map: M 141-55
Name: _____
Corner Apt: _____
DOUGLAS COUNTY
SURVEYOR

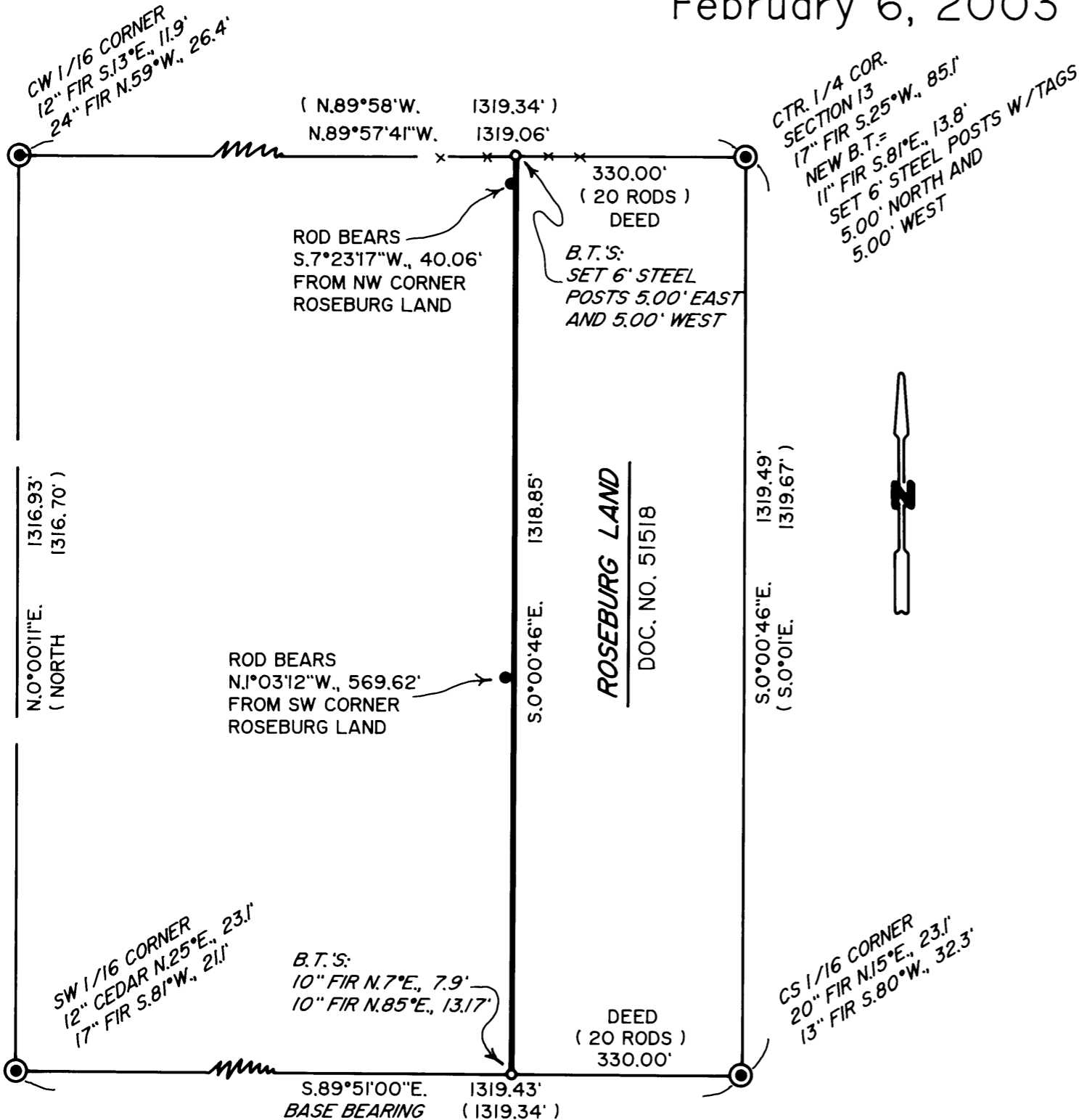

SURVEYED FOR: ROSEBURG RESOURCES
P.O. BOX 1088
ROSEBURG, OREGON

SURVEYED BY: DAVID EDWARDS LAND SURVEYING
P.O. BOX 361
OAKLAND, OREGON 97462
PHONE: (541) 459-0512

REGISTERED
PROFESSIONAL
LAND SURVEYOR
David A. Edwards
OREGON
JULY 21, 1988
DAVID A. EDWARDS
2339
EXPIRES 12/31/03

LEGEND

- ⊙ INDICATES B.L.M. BRASS CAP FOUND.
 - INDICATES 5/8" X 36" STEEL PIN W/ALUM. CAP MKD. "LS 2339" & "2003" SET.
 - INDICATES 7/8" DIAM. IRON ROD FOUND PER M 39-79A.
 - () DENOTES RECORD DATA PER B.L.M. SURVEY.
 - X—X—X FENCE LINE
- SCALE: 1" = 200'
- BASIS OF BEARINGS: B.L.M. SURVEY AS SHOWN.

NARRATIVE

THE PURPOSE OF THIS SURVEY IS TO MONUMENT THE NE AND NW CORNERS OF THAT TRACT DESCRIBED IN DOCUMENT NUMBER 51518 OF DOUGLAS COUNTY DEED RECORDS. THIS WAS THE ORIGINAL CONVEYANCE OF THE LANDS FURTHER DIVIDED AS SURVEYED ON M 39-79A. DOCUMENT NUMBER 51518 DESCRIBES BY METES AND BOUNDS THE TRACT LYING ALONG THE EAST LINE OF GOVERNMENT LOT 7 AND BEING "20 RODS" WIDE IN EAST-WEST WIDTH. I HOLD TO THE APPROVED B.L.M. MONUMENTS TO ESTABLISH THE CORNERS AS SHOWN HEREON. THE WEST LINE OF THE SUBJECT PROPERTY WAS MARKED BY BLAZING TREES ON BOTH SIDES OF LINE, BY SETTING 6 FOOT STEEL POSTS ALONG THE LINE AND BY HANGING RED FLAGGING ON LINE. BEARING TREES ESTABLISHED THIS SURVEY ARE MARKED PER THE MANUAL EXCEPT FOR THE PROPERTY CORNER TREES, WHICH ARE MARKED "PC BT".

FIELD CREW: BRANT MILLER AND DAVE ROSSON. EQUIPMENT: NIKON TOTAL STATION.

COMPS. AND DRAFTING: DAVID EDWARDS.

MAP FILE M 141-55

MAP FILE M 141-55