

# MAP OF SURVEY

A PORTION OF LOT 4,  
IN THE NW 1/4 OF SECTION 15, T30S, R4W, W.M.  
NEAR DAYS CREEK, OREGON

FILED  
Date: 2/5/2003 By: JP  
This survey consists of:  
Map: M141-54  
Narrative: \_\_\_\_\_  
Corner Rpt: \_\_\_\_\_  
DOUGLAS COUNTY  
SURVEYOR

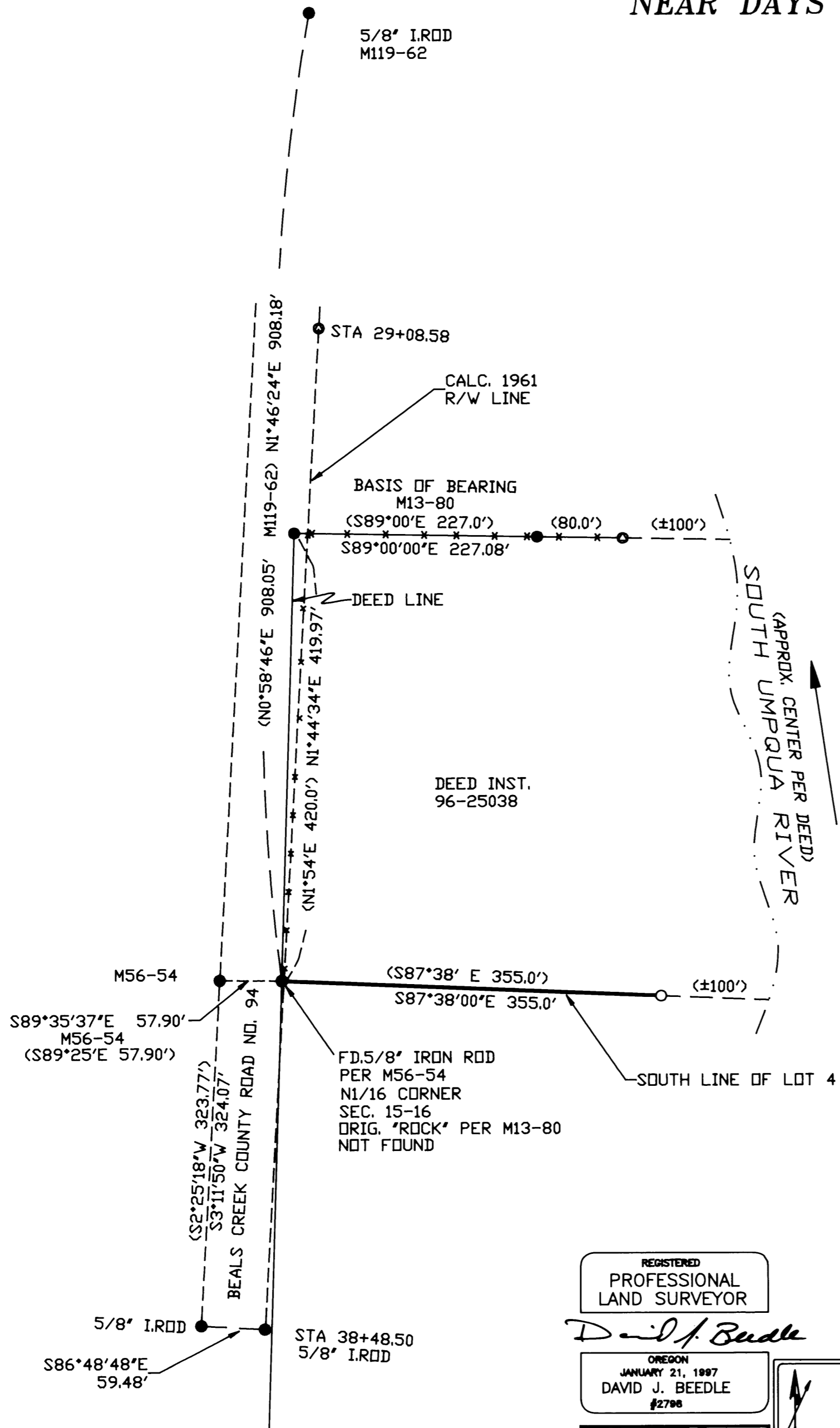

## NARRATIVE

THE PURPOSE OF THIS SURVEY WAS TO REESTABLISH THE LINE MONUMENT ALONG THE SOUTH LINE OF THE PROPERTY DESCRIBED IN DEED INSTRUMENT 96-25037 OF THE DOUGLAS COUNTY DEED RECORDS. THE MONUMENT IS LOCATED ON THE SOUTH LINE OF LOT 4, SECTION 15, TOWNSHIP 30 SOUTH, RANGE 4 WEST, AND IS ON THE HIGH WEST BANK OF THE SOUTH UMPQUA RIVER. ITS LOCATION IS RECORDED ON MAPS M13-80, AND CS38/198. TWO ORIGINAL MONUMENTS PER SURVEY MAP M13-80 WERE FOUND ALONG THE NORTH LINE OF THE SUBJECT PROPERTY AND WERE USED AS A BASIS OF BEARING. THE NORTH 1/16 CORNER REESTABLISHED BY SURVEY M56-54 WAS ACCEPTED AND RECORD BEARING AND DISTANCE FROM THAT MONUMENT WAS USED TO RESET THE LINE MONUMENT.

THIS SURVEY WAS PERFORMED BY DAVID BEEDLE AND GAYLE BEEDLE USING A SOKKIA SET 4BII TOTAL STATION. COMPUTATIONS AND DRAFTING BY DAVID BEEDLE.

## LEGEND

- SET 5/8"X30" IRON ROD W/PC "LS2798"
- FOUND PER SURVEY MAP M13-80
- FOUND AS NOTED
- X—X— FENCE LINE
- CALCULATED POSITION
- < > RECORD DATA

REGISTERED  
PROFESSIONAL  
LAND SURVEYOR

*David J. Beedle*

OREGON  
JANUARY 21, 1987  
DAVID J. BEEDLE  
#2798

EXPIRES 12-31-03

DAVID J. BEEDLE  
PROFESSIONAL  
LAND SURVEYING

TEL 541-874-3258  
163 TRAYLOR ROAD  
RIDDLE, OREGON 97469

SCALE: 1"=100'  
DATE: JAN. 28, 2003

SURVEYED FOR: JERIANNE HAAG  
2912 REEF BAY LANE  
LAS VEGAS, NEVADA 89128

MAP FILE M141-54

MAP FILE M141-54