

FILED
Date: 2/5/2003 By: JP
This survey consists of:
Map: M141-53
Narrative:
Corner Rpt: _____

DOUGLAS COUNTY
SURVEYOR

BOUNDARY LINE ADJUSTMENT
LOCATED IN SW1/4 OF SEC. 20 &
NW1/4 OF SEC. 29
T 26S, R 6 W, W.M.
DOUGLAS COUNTY OREGON
A PORTION OF LOT 6 & 11,
BLOCK 13 OF THE ROSEBURG
HOME ORCHARD TRACTS
PLAT "A"

SURVEY FOR: TAJ GOMBART

LEGAL OWNER : LAURIE J
LETHLEAN SIMLENESS

SURVEY BY: DUANE W. KIRBY
8087 LOOKINGGLASS RD
ROSEBURG, OREGON

DATE: JANUARY 8, 2003

LEGEND: ● FD 1 ROD AS SHOWN
○ SET 5/8" X 30" RD W/CAP LS 2345
▲ MONUMENT NOT FOUND OR SET

NARRATIVE
SURVEY TO MONUMENT PROPERTY LINE
FOR DIVISION OF PROPERTY
THE SURVEY USED TO CONTROL
THIS SURVEY WAS M 51 - 43

02-M093

PLANNING DEPT. FILE NO. _____

Keith L. Cubie
PLANNING DIRECTOR

DATE 2/4/03

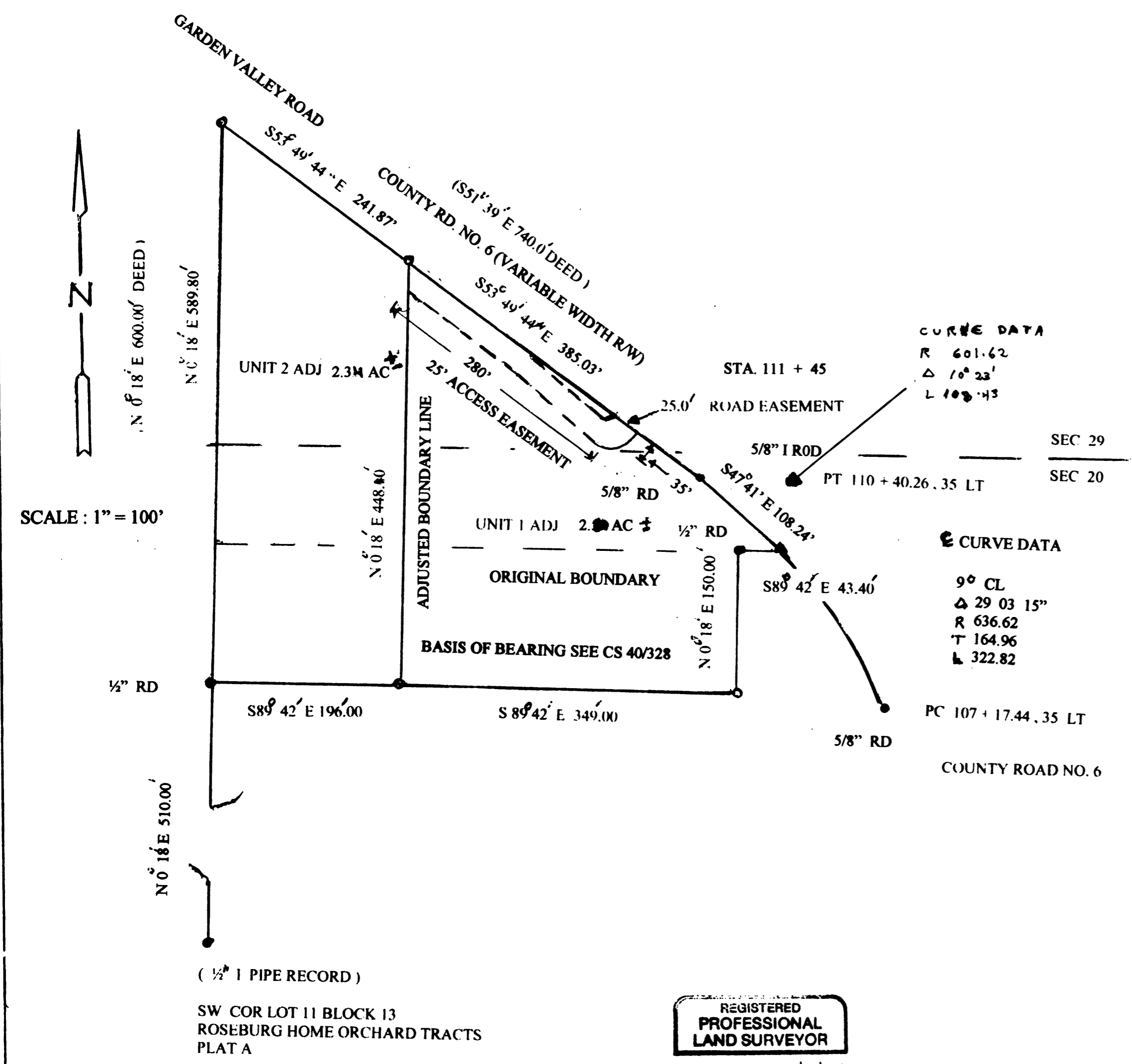

REGISTERED
PROFESSIONAL
LAND SURVEYOR

Duane W. Kirby

OREGON
JULY 28, 1888
DUANE W. KIRBY
2348

EXPIRES 6/30/03