

FILED
 Date: 1/24/2003 By: JP
 This survey consists of:
 Map: M141-43
 Name: _____
 Corner pt: _____
 DOUGLAS COUNTY
 SURVEYOR

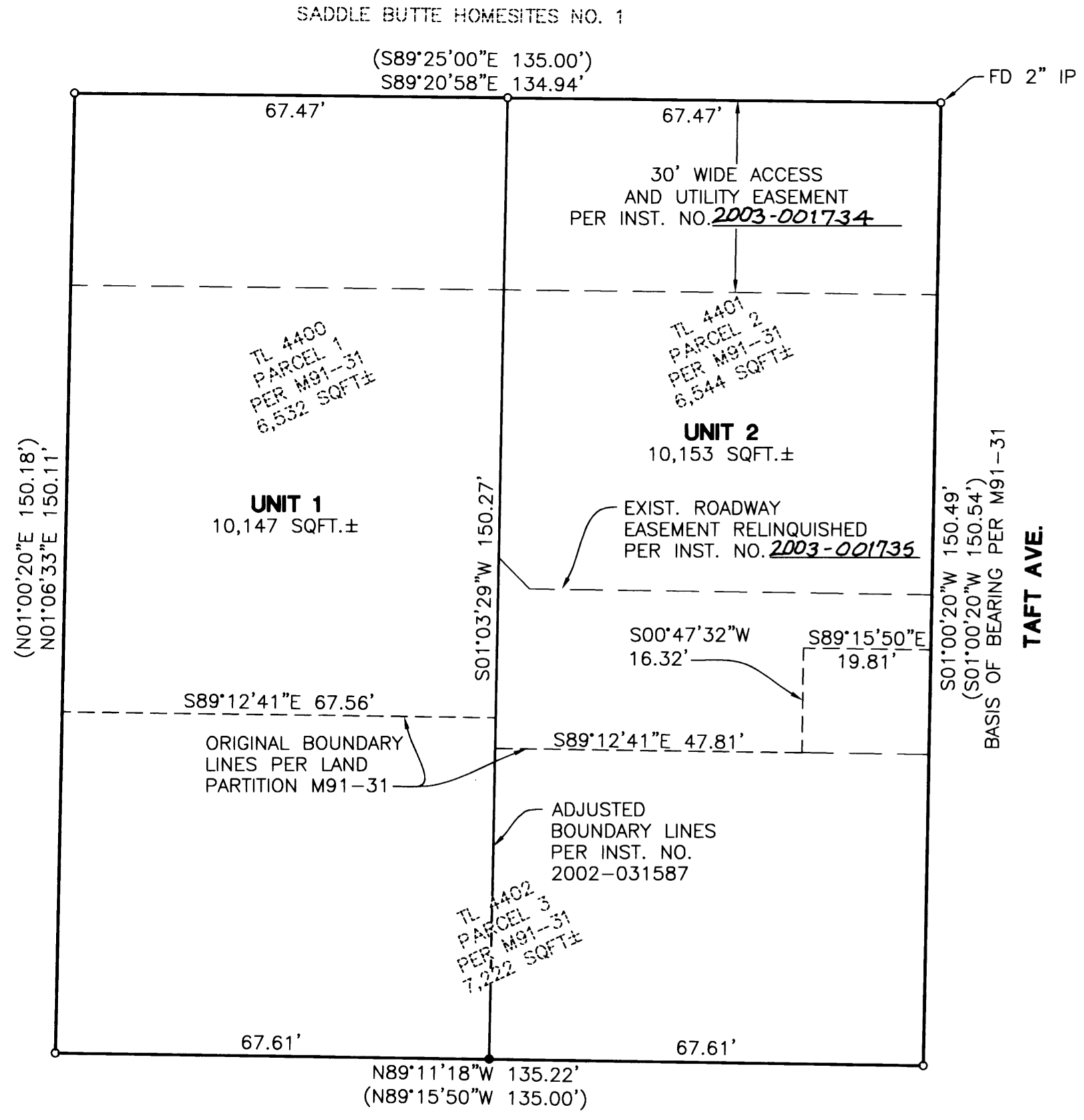

NARRATIVE:
 THE PURPOSE OF THIS SURVEY IS TO SHOW THE ADJUSTED BOUNDARIES OF UNIT 1 AND UNIT 2 OF THAT PARALLEL BOUNDARY LINE ADJUSTMENT RECORDED IN INSTRUMENT #2002-031587.
 THE PROCEDURE WAS AS FOLLOWS:
 WE LOCATED AND TIED RECORD MONUMENTS AS SHOWN. WE THEN MONUMENTED THE ADJUSTED BOUNDARY LINE AS SHOWN HEREON PER SAID INSTRUMENT #2002-031587.

- LEGEND**
- SET 5/8" x 30" IR w/CAP MARKED "I.E. ENG" UNLESS OTHERWISE NOTED
 - FOUND 5/8" IRON ROD UNLESS OTHERWISE NOTED
 - () RECORD AS PER M91-31

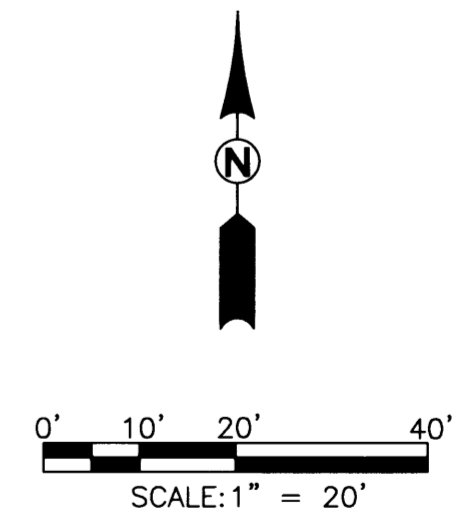

FIELD CREW: RYAN PALMER AND JIM FERRIS
EQUIPMENT: NIKON TOTAL STATION AND SDR 33 DATA COLLECTOR
OFFICE: JERRY ESTABROOK
DRAFTING: MICHAEL JONES

<p>REGISTERED PROFESSIONAL LAND SURVEYOR</p> <p><i>Jerry Lee Estabrook</i></p> <p>OREGON JUNE 30, 1995 JERRY LEE ESTABROOK 2703</p> <p>EXPIRES: 12/31/2003</p>	<p>SURVEY</p> <p>LYING IN THE NE 1/4 OF SEC. 36, TOWNSHIP 26 SOUTH, RANGE 6 WEST, W. M., DOUGLAS COUNTY, OREGON</p>	
	<p>SURVEYED FOR:</p> <p>L & H LUMBER COMPANY 859 W. LOOKINGGLASS RD. ROSEBURG, OREGON 97470</p>	<p>SURVEYED BY:</p> <p>i.e. ENGINEERING 741 SE Jackson Street Roseburg, Oregon 97470 PHONE (541) 673-0166 FAX (541) 440-9392 iemail@ieengineering.com</p>
<p>SCALE: AS SHOWN</p>	<p>DATE: JAN., 2003</p>	<p>JOB NO: 140-78 t3</p>