

PROPERTY LINE ADJUSTMENT

MAP OF SURVEY

LOCATED in Lots 3 & 4, SHUTREM'S ADD. to Yoncalla and the SE 1/4 of Sec. 4, T.23S., R.5W., W.M., Douglas Co., Ore.

May 22, 2002

SURVEYED FOR: JOHN WILLIAMS
P.O. BOX 72
YONCALLA, OREGON

SURVEYED BY: DAVID EDWARDS LAND SURVEYING
P.O. BOX 361
OAKLAND, OREGON 97462
PHONE: (541) 459-0512

APPROVAL

Keith Lee Fowley 070902
CITY OF YONCALLA DATE

FILED
Date: 1/17/2003 By: JP
This survey consists of:
Map: M141-41
Narrative:
Corner Rpt:
DOUGLAS COUNTY SURVEYOR

REGISTERED PROFESSIONAL LAND SURVEYOR
David A. Edwards
OREGON
MAY 21, 1998
DAVID A. EDWARDS
2339
EXPIRES 12/31/03

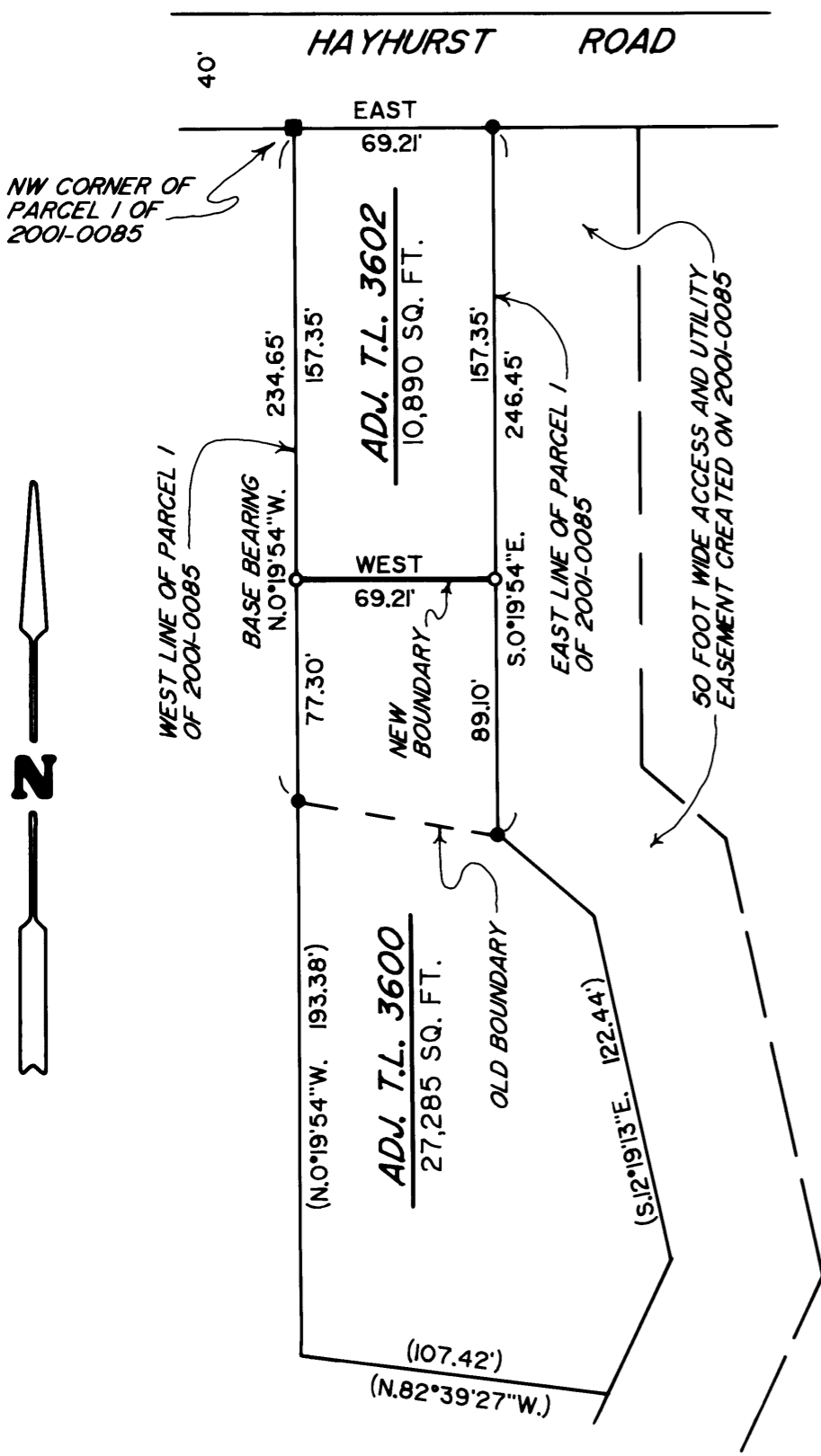

LEGEND

- INDICATES 5/8" X 30" STEEL PIN W/CAP FOUND PER PARTITION PLAT 2001-0085.
- INDICATES 1/2" DIAM. IRON ROD FOUND PER M 63-59.
- INDICATES 5/8" X 30" STEEL PIN W/RED PLASTIC CAP MKD. "D.A. EDWARDS-LS 2339" SET.
- () DENOTES RECORD DATA PER 2001-0085.

ANY REFERENCE TO A "PARCEL" REFERS TO THOSE CREATED ON PARTITION PLAT 2001-0085.

SCALE: 1" = 60'

BASIS OF BEARINGS: PARTITION PLAT 2001-0085.

NARRATIVE

THE PURPOSE OF THIS SURVEY IS TO MONUMENT THE ADJUSTED BOUNDARY SHOWN HEREON AND TO PREPARE LEGAL DESCRIPTIONS FOR THE ADJUSTED TRACTS. FOUND MONUMENTS PER PARTITION PLAT 2001-0085 BY THIS OFFICE WERE FOUND AND HELD FOR CONTROL AS SHOWN.

FIELD CREW: BRANT MILLER AND DAVE ROSSON.

EQUIPMENT: NIKON DTM 430 TOTAL STATION.

COMPS. AND DRAFTING: DAVID EDWARDS.

MAP FILE M141-41

MAP FILE M141-41