

MAP OF SURVEY

LOCATED in the NE 1/4 of Section 16, T. 24 S., R. 5 W., W.M.
in Douglas County, Oregon.

January 2, 2003

FILED
Date: 1/3/2003 By: JP
This survey consists of:
Map: M141-37
Narrative: _____
Corner Rpt: _____

DOUGLAS COUNTY
SURVEYOR

SURVEYED BY: *DAVID EDWARDS LAND SURVEYING*
P.O. BOX 361
OAKLAND, OREGON 97462
PHONE: (541) 459-0512

SURVEYED FOR: *GREG CRAMER*
381 HOGAN ROAD
OAKLAND, OREGON

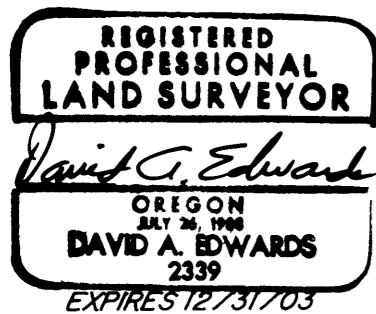

NARRATIVE

THE PURPOSE OF THIS SURVEY IS TO LOCATE, MONUMENT AND DESCRIBE THAT TRACT OF LAND SOWN HEREON FOR MORTGAGE PURPOSES.

FIELD CREW: BRANT MILLER AND JONATHAN EDWARDS.

EQUIPMENT: NIKON TOTAL STATION.

COMPS. AND DRAFTING: DAVID EDWARDS.

LEGEND

- INDICATES 5/8" X 30" STEEL PIN WITH RED PLASTIC CAP MKD. "D.A. EDWARDS-LS 2339" SET.

D.C.S. = DOUGLAS COUNTY SURVEYOR

SCALE: 1" = 100'

BASIS OF BEARINGS: HAND COMPASS.

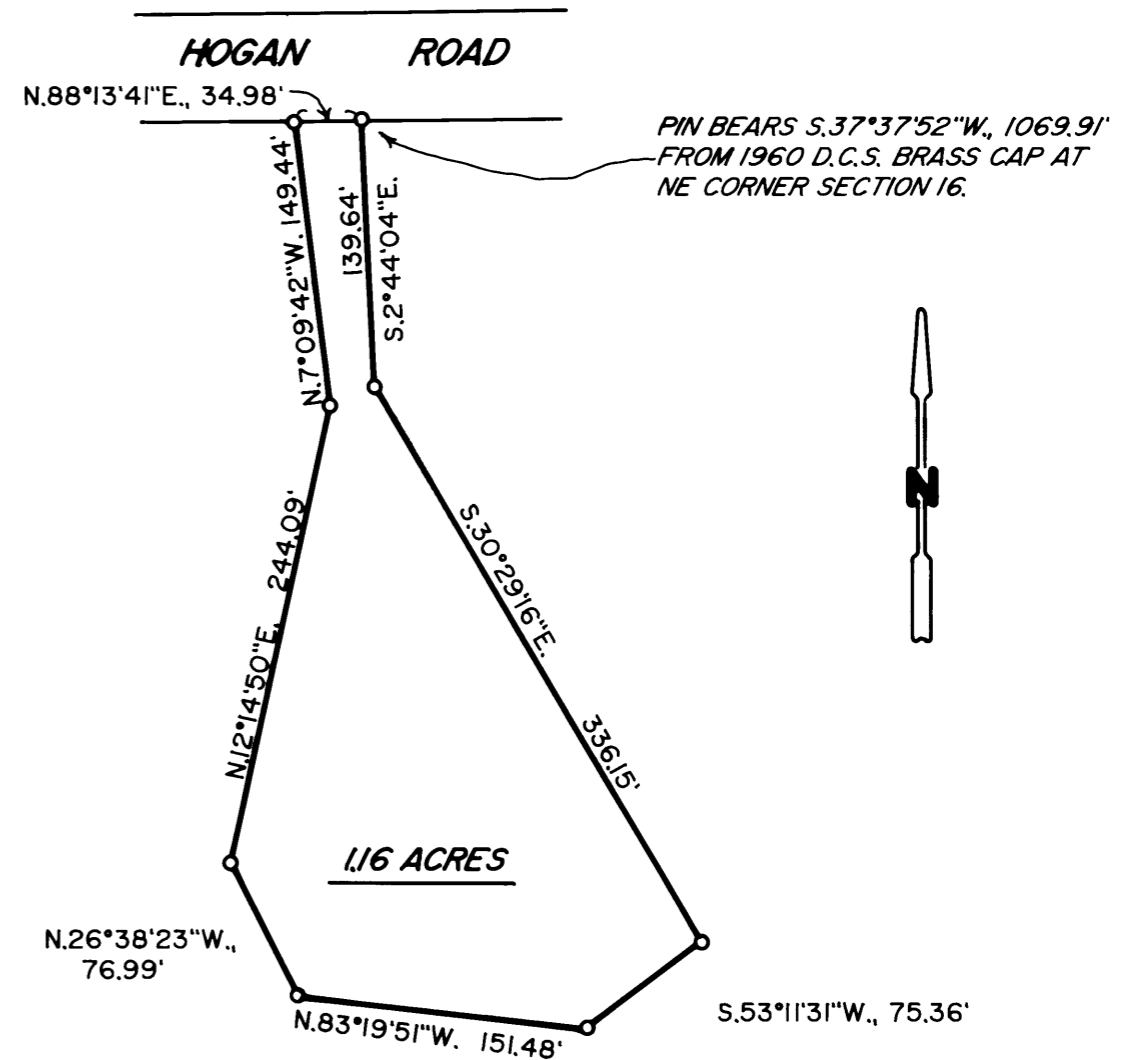

MAP FILE M141-37

MAP FILE M141-37