

LEGEND:

- FD. 5/8" IRON ROD PER 1995-0044.
- FD. 1/2" IRON ROD PER 1995-0044.
- SET 5/8" X 30" IRON ROD WITH PLASTIC CAP ATTACHED, MKD. " R. BROWN, PLS 2391 "
- () - 1 RECORD AS PER 1995-0044.
- () - 2 RECORD AS PER 1993-0030.

ADJUSTMENT OF COMMON BOUNDARY LINE SURVEY

FILED
 Date: 1/2/2003 By: JP
 This survey consists of:
 Map: M141-36
 Narrative: _____
 Corner Rpt: _____
 DOUGLAS COUNTY SURVEYOR

Located in the:
 N. W. 1/4 of SECTION 27,
 TOWNSHIP 30 SOUTH, RANGE 5 WEST,
 WILLAMETTE MERIDIAN, DOUGLAS COUNTY, OREGON

OWNER of UNIT 1:
 RICHARD HOOPER
 P. O. BOX 440
 CANYONVILLE, OR. 97417

OWNER of UNIT 2:
 RUSTY YOUNG
 P. O. BOX
 CANYONVILLE, OR. 97417

MAP PREPARED BY:
 RAYMOND F. BROWN - P.L.S. # 2391
 P. O. BOX 539
 CANYONVILLE, OREGON 97417
 PHONE: (541) 839 - 6185



EXP. 12/31/03

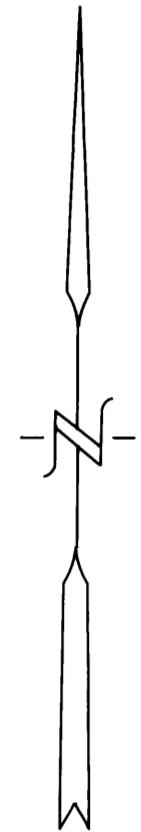
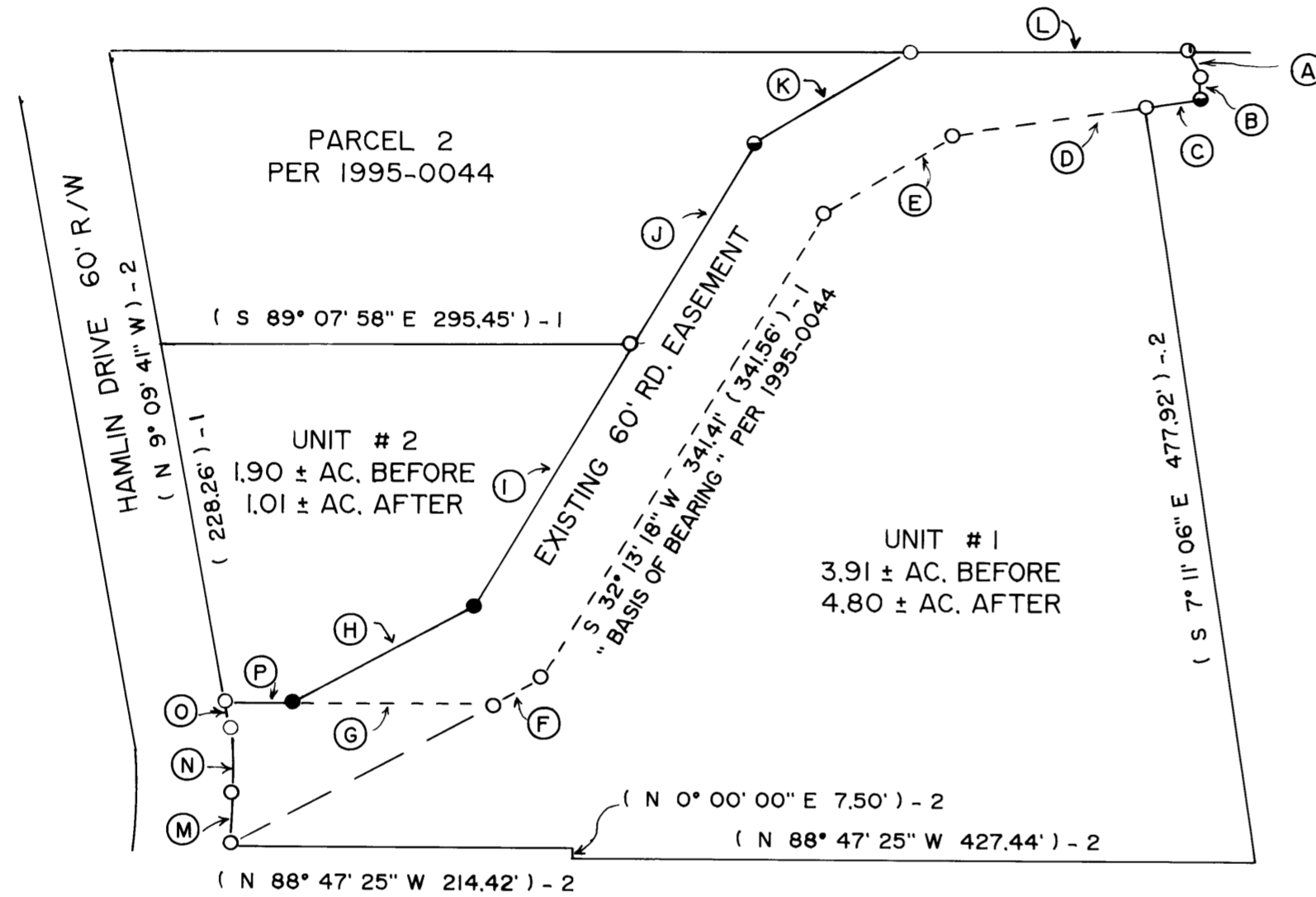

NOV., 2002
 SCALE: 1" = 100'

LINE INDEX:

- | | |
|--|---|
| (A) S 26° 57' 48" E 17.68'
(S 27° 08' 41" E 17.63') - 1 | (J) N 32° 07' 27" E 147.30'
(N 32° 13' 18" E 147.32') - 1 |
| (B) S 0° 36' 43" E 14.34'
(S 0° 00' 00" E 14.36') - 1 | (K) N 60° 16' 26" E 111.32'
(N 60° 12' 50" E 111.30') - 1 |
| (C) S 82° 38' 54" W 35.17'
(S 82° 37' 14" W 35.15') - 1 | (L) S 89° 08' 34" E 175.79'
(S 89° 07' 58" E 175.78') - 1 |
| (D) S 82° 38' 54" W 121.25'
(S 82° 36' 16" W 121.20') - 1 | (M) N 5° 01' 02" E 31.26'
(N 4° 56' 33" E 31.25') - 1 |
| (E) S 60° 14' 00" W 95.08'
(S 60° 12' 50" W 95.02') - 1 | (N) (R = 180.00') - 1, (ARC = 44.31') - 1, (T = 22.27') - 1,
L.C. BEARS N 2° 08' 16" W 44.19'
(N 2° 06' 34" W 44.20') - 1 |
| (F) S 62° 48' 18" W 33.66'
(S 62° 47' 31" W 33.62') - 1 | (O) N 9° 00' 35" W 14.38'
(N 9° 09' 41" W 14.43') - 1 |
| (G) N 88° 48' 33" W 126.21'
(N 88° 47' 25" W) - 1 | (P) N 88° 48' 33" W 42.36'
(N 88° 47' 25" W) - 1 |
| (H) N 62° 48' 16" E 128.29' | |
| (I) N 32° 14' 16" E 192.67' | |

NARRATIVE:

PURPOSE OF THE BOUNDARY LINE ADJUSTMENT WAS TO ADD THE PROPERTY OF THE EXISTING 60 FOOT WIDE ROAD EASEMENT TO UNIT # 1. FIELD INVESTIGATION LOCATED THE SAID FOUND MONUMENTS AND CONDITIONS, AND THE SAID FOUND MONUMENTS PER LAND PARTITION 1995-0044 CONTROLLED THE SURVEY.

APPROVALS:

Vicky Rhea
 CITY OF CANYONVILLE
 RECORDER

DATE 12/31/02