

MAP OF SURVEY

LOCATED in the NW 1/4 of Section 30, T. 22 S., R. 4 W., W.M.
in Douglas County, Oregon.

October 22, 2002

FILED

Date: 12/12/2002 By: *JP*
This survey consists of:
Map: M141-30
Narrative:
Corner Rpt:

DOUGLAS COUNTY
SURVEYOR

SURVEYED BY: DAVID EDWARDS LAND SURVEYING
P.O. BOX 361
OAKLAND, OREGON 97462
PHONE: (541) 459-0512

SURVEYED FOR: DON & LEAH KIMBERLING
1971 ANLAUF ROAD
YONCALLA, OREGON

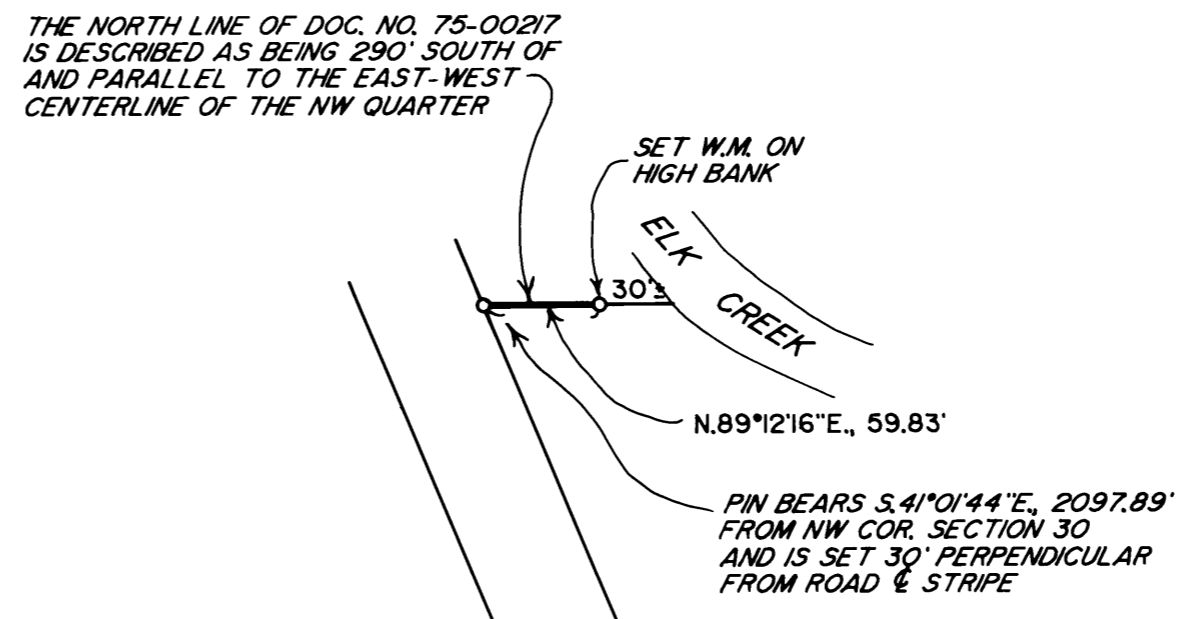
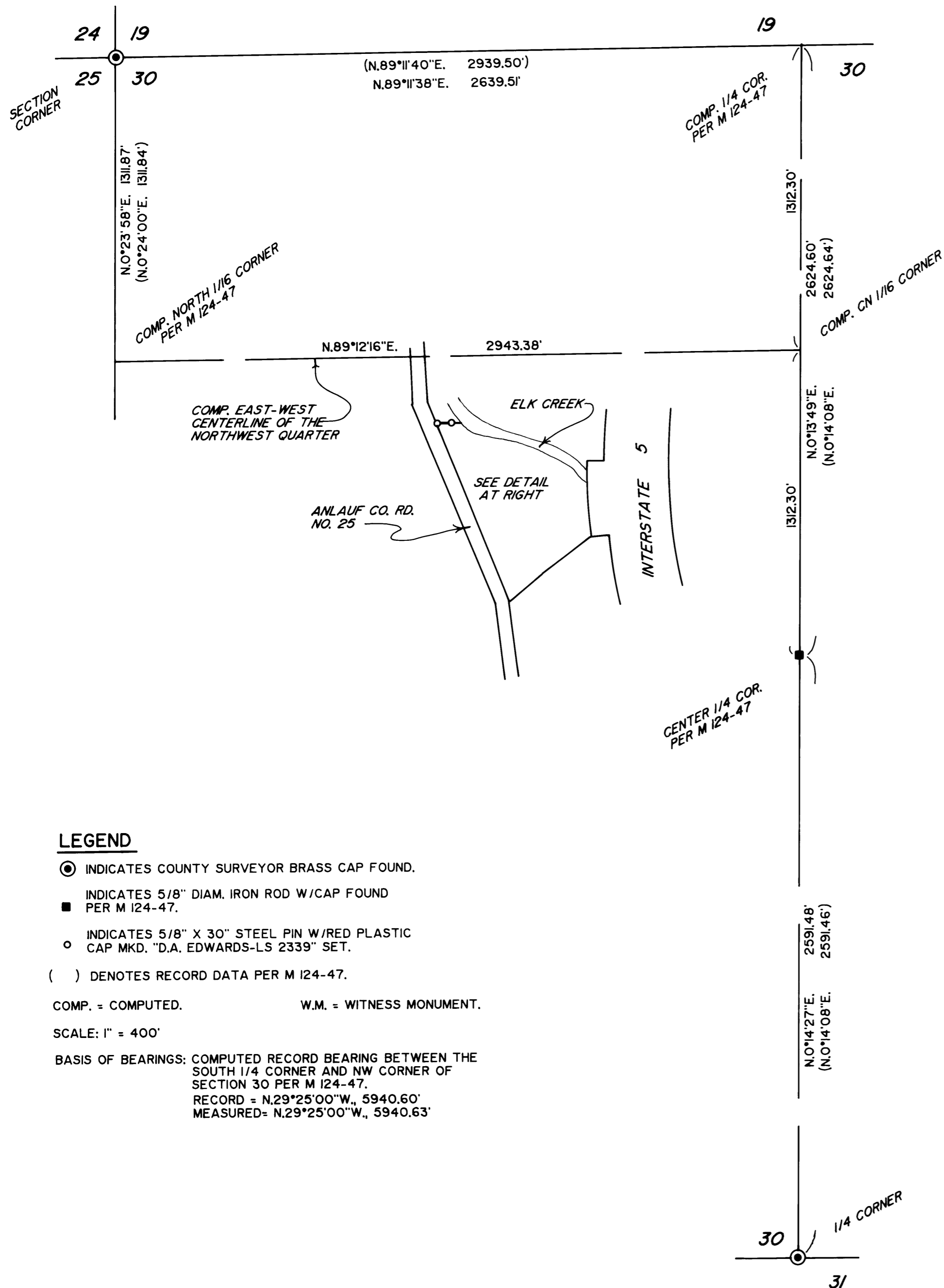

NARRATIVE

THE PURPOSE OF THIS SURVEY IS TO MONUMENT THE NORTH LINE OF DOC. NO. 75-00217. I TIE IN THE CONTROLLING MONUMENTS SHOWN IN ORDER TO COMPUTE THE EAST-WEST CENTERLINE OF THE NW QUARTER AND THEREFROM THE LINE IN QUESTION.
FIELD CREW: BRANT MILLER AND ERIC SPRINKLE.
EQUIPMENT: NIKON TOTAL STATION.
COMPS. AND DRAFTING: DAVID EDWARDS.

LEGEND

- ⊙ INDICATES COUNTY SURVEYOR BRASS CAP FOUND.
 - INDICATES 5/8" DIAM. IRON ROD W/CAP FOUND PER M 124-47.
 - INDICATES 5/8" X 30" STEEL PIN W/RED PLASTIC CAP MKD. "D.A. EDWARDS-LS 2339" SET.
 - () DENOTES RECORD DATA PER M 124-47.
- COMP. = COMPUTED. W.M. = WITNESS MONUMENT.
SCALE: 1" = 400'
BASIS OF BEARINGS: COMPUTED RECORD BEARING BETWEEN THE SOUTH 1/4 CORNER AND NW CORNER OF SECTION 30 PER M 124-47.
RECORD = N.29°25'00"W., 5940.60'
MEASURED = N.29°25'00"W., 5940.63'

MAP FILE M141-30

MAP FILE M141-30