

MAP OF SURVEY

LOCATED In the SW and NW 1/4's of Section 14, T. 25 S., R. 8 W., W.M. in Douglas County, Oregon.

November 21, 2002

FILED
 Date: 12/4/2002 By: JP
 This survey consists of:
 Map: M 141-24
 Narrative:
 Corner Rpt:
 DOUGLAS COUNTY
 SURVEYOR

SURVEYED FOR: ROSEBURG RESOURCES
 P.O. BOX 1088
 ROSEBURG, OREGON 97470

SURVEYED BY: DAVID EDWARDS LAND SURVEYING
 P.O. BOX 361
 OAKLAND, OREGON 97462
 PHONE: (541) 459-0512

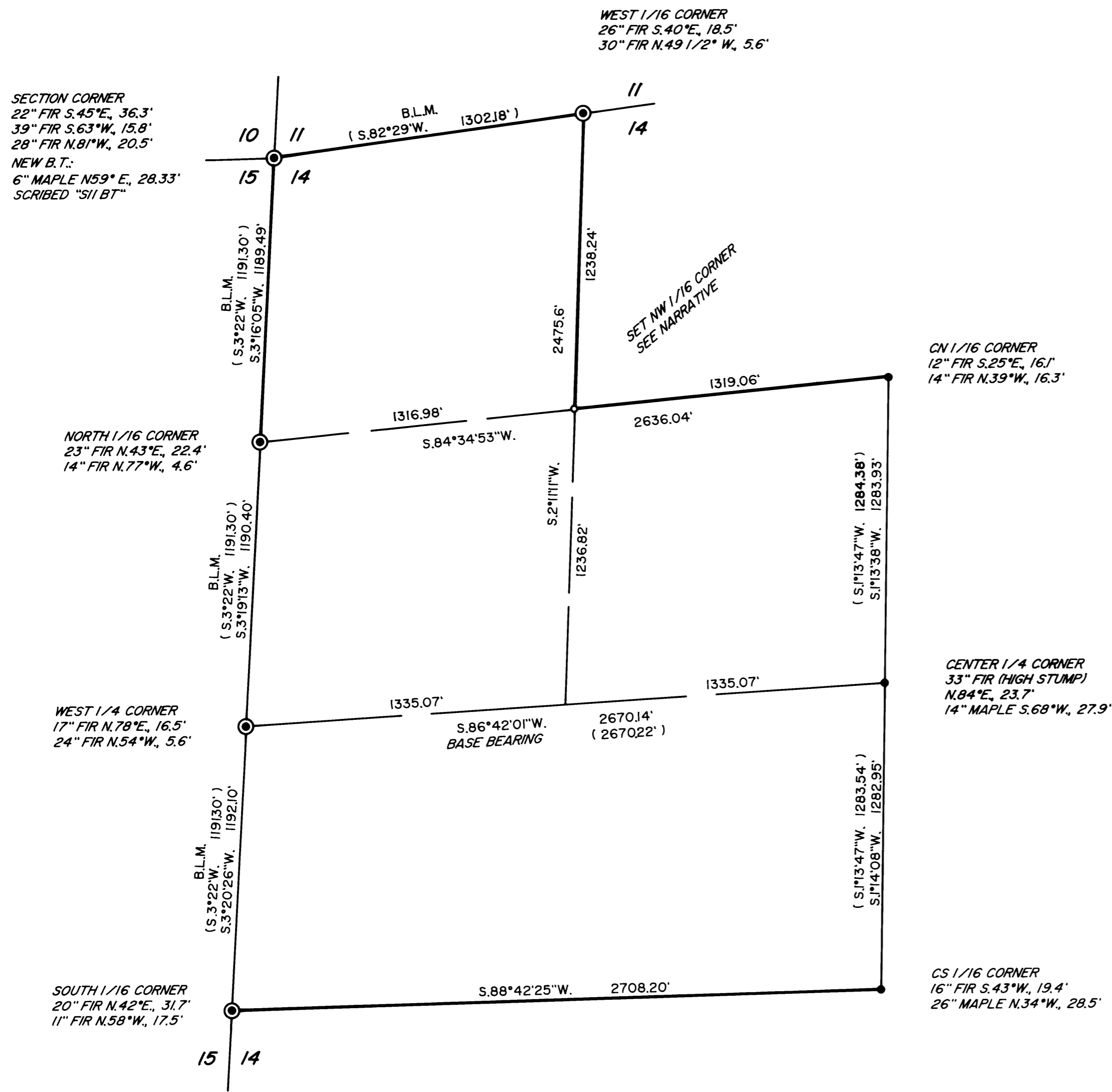

LEGEND

- INDICATES B.L.M. BRASS CAP FOUND.
- INDICATES 5/8" DIAM. IRON ROD W/CAP FOUND PER M 94-76 FOUND.
- INDICATES 5/8" X 36" STEEL PIN W/ALUMINUM CAP MKD. "ROSEBURG RESOURCES-LS 2339-2002" SET.
- () DENOTES RECORD DATA PER M 94-76 EXCEPT WHERE NOTED.

————— INDICATES LINE POSTED AND BLAZED THIS SURVEY.

SCALE: 1" = 400'

BASIS OF BEARINGS: M 94-76 AS SHOWN.

NARRATIVE

THE PURPOSE OF THIS SURVEY IS TO MONUMENT THE NW 1/16 CORNER OF SECTION 14 AND TO SURVEY, BLAZE AND POST THE ROSEBURG RESOURCES BOUNDARIES SHOWN AS BOLD LINES HEREON. FOUND MONUMENTS PER THE B.L.M. AND M 94-76 WERE USED TO CONTROL SAID BOUNDARIES. TREES WITHIN 3 FEET OF LINE WERE BLAZED AND 6 FOOT STEEL POSTS WERE SET ALONG THE LINES AT INTERVALS OF 200 FEET OR LESS.

AT SAID NW 1/16 CORNER: A 6" DIAM. FIR BEARS N.47°E., 8.22 FEET
 A 10" DIAM. MADRONE BEARS S.32°E., 2.90 FEET
 BOTH SCRIBED "NW 1/16 S14 BT"

ALL BEARING TREES ARE MEASURED TO CENTER OF TREE AT ROOT CROWN AND HAVE HEALED BLAZES.

FIELD CREW: BRANT MILLER AND ERIC SPRINKLE.

EQUIPMENT: NIKON TOTAL STATION.

COMPS. AND DRAFTING: DAVID EDWARDS.