

FILED

Date: 9/30/2002 By: JP  
This survey consists of:  
Map: M141-2  
Name: \_\_\_\_\_  
Corner Rpt: \_\_\_\_\_

DOUGLAS COUNTY  
SURVEYOR

MAP FILE M141-2

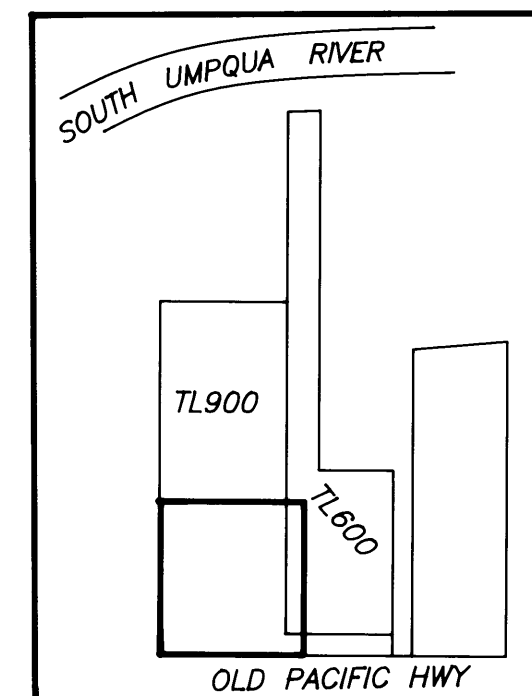
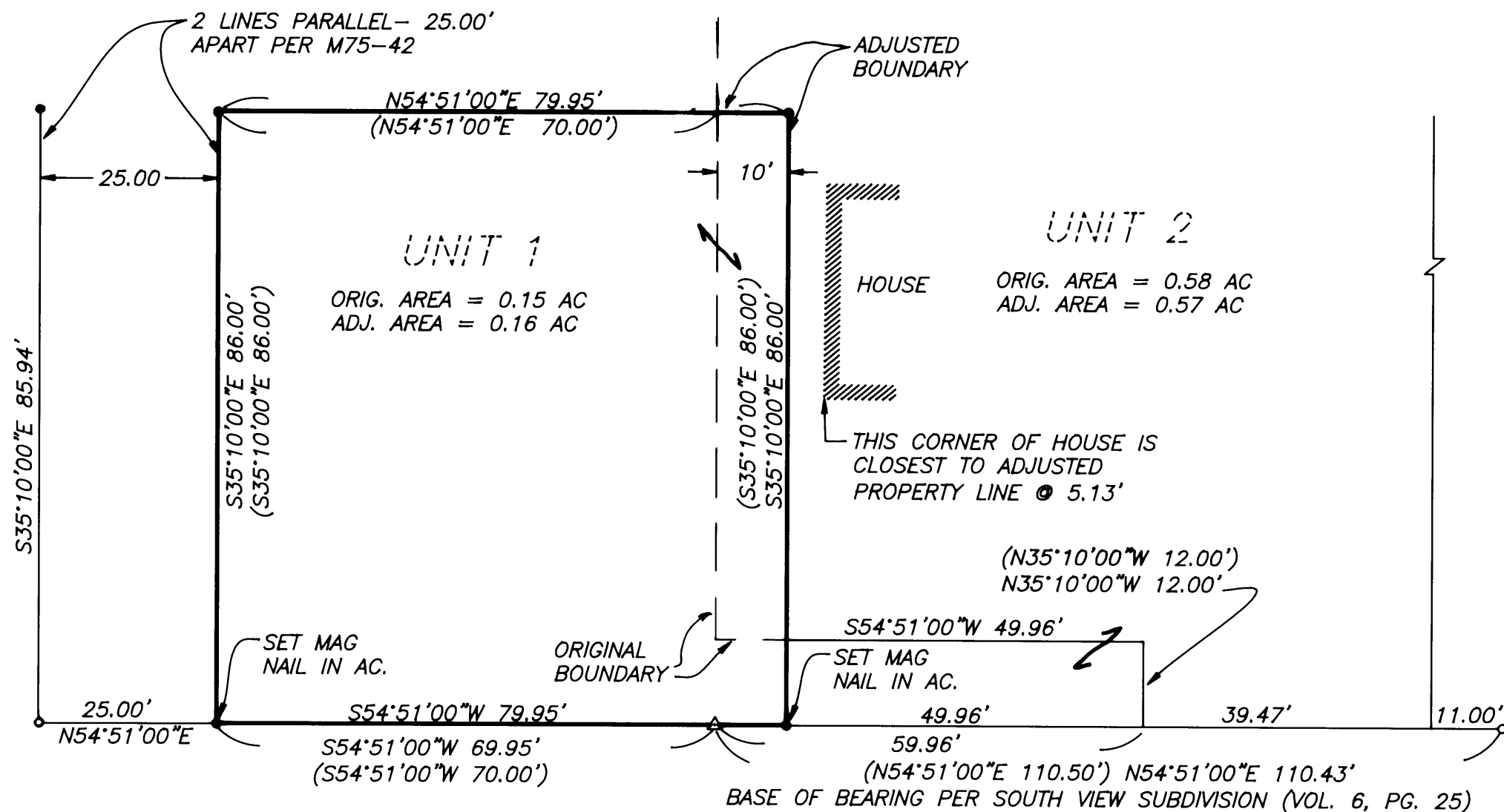

OVERALL SITE

SOUTHWESTERY CORNER OF LOT 1,  
BLOCK 2 OF SOUTH VIEW  
SUBDIVISION (VOL. 6, PG. 25)

**CARNES ROAD** (60' R/W)

UNIT 1  
T28S R6W, SEC 2CA TL 900

UNIT 2  
T28S R6W, SEC 2CA TL 600

**NARRATIVE:**

THE PURPOSE OF THIS SURVEY WAS TO ADJUST THE BOUNDARIES OF THE PARCELS AS SHOWN. FOUND MONUMENTS FIT RECORD VERY WELL.

FIELD CREW: NEIL AND MICHAEL HIBBS  
OFFICE: NEIL HIBBS  
EQUIPMENT: NICEON NPL-300 TOTAL STATION



**LEGEND**

- FOUND 5/8" IRON ROD UNLESS OTHERWISE NOTED
- SET 5/8"x30" IRON ROD w/CAP STAMPED "HIBBS-LS 52989"
- △ CALCULATED POSITION
- SET MAG NAIL
- ( ) RECORD PER INST. NO 2002-22504

**APPROVAL:**

*Keith L. Cubic* 9/30/02  
DOUGLAS COUNTY PLANNING DIRECTOR DATE

PLANNING DEPT. FILE NO. 02-M004

**BOUNDARY LINE ADJUSTMENT**

LYING IN THE SW 1/4, SEC 2, T28S, R6W  
WILLAMETTE MERIDIAN, DOUGLAS COUNTY, OREGON

**CLIENT:**

ROBERT SHADDY  
3652 CARNES RD.  
ROSEBURG, OREGON 97470

**SURVEYED BY:**

**Neil Hibbs** LEAD SURVEYING, LLC  
4739 LOOKINGGLASS ROAD  
ROSEBURG, OREGON 97470  
phone (541) 957-9303  
fax (541) 957-9306  
email: NeilHibbs@aol.com

REGISTERED  
PROFESSIONAL  
LAND SURVEYOR

*J. McKee*

OREGON  
JANUARY 12, 1999  
P. NEIL HIBBS  
8000

6/30/2003  
EXPIRATION DATE

DWG. SCALE: 1" = 20'

JOB #: 0027-01

DATE: SEPT. 2002

MAP FILE M141-2