

MAP FILE M141-17

FILED
Date: 11/14/2002 By: JP
This survey consists of:
Map: M141-17
Name:
Corner Rpt:
DOUGLAS COUNTY
SURVEYOR

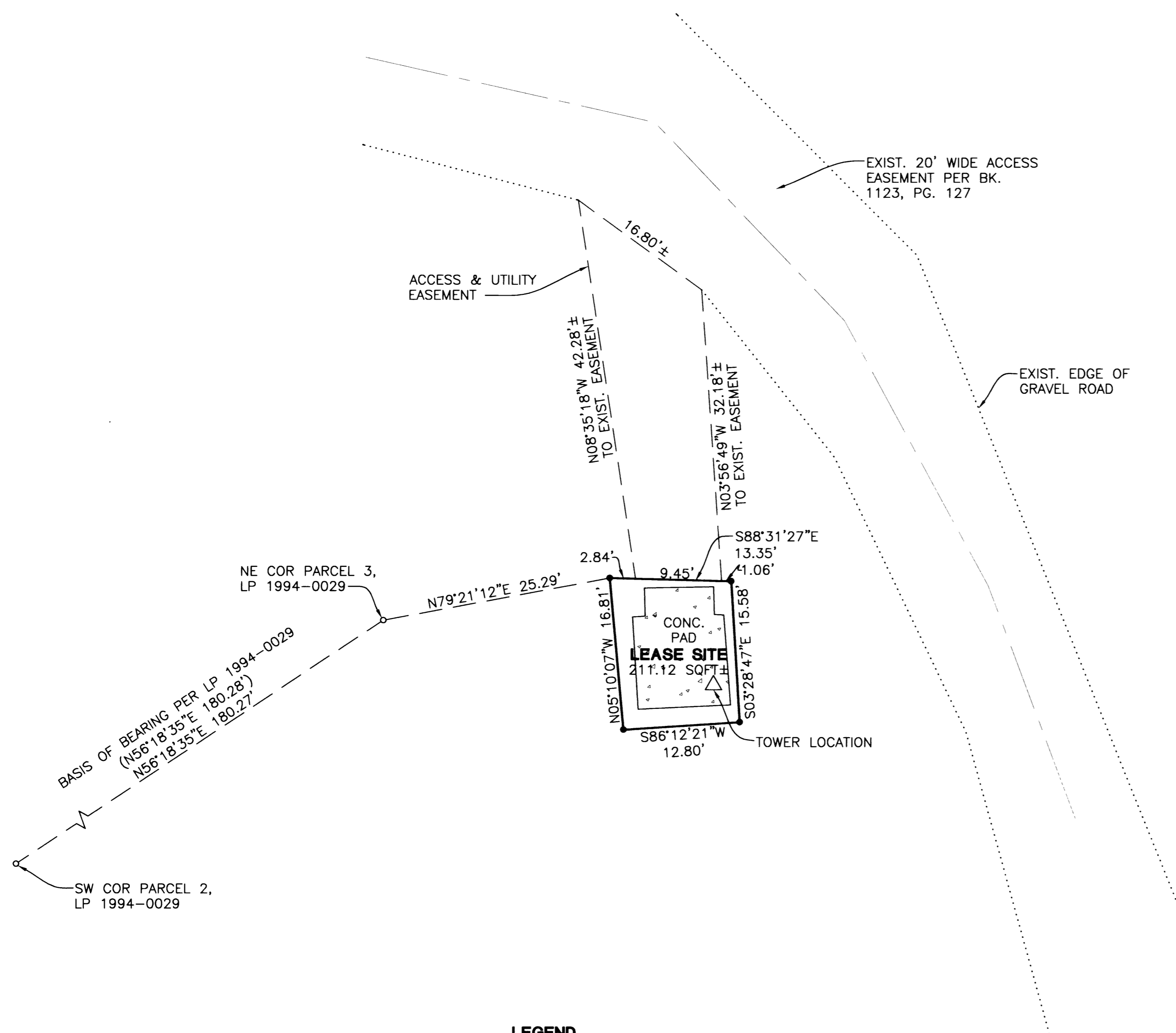

NARRATIVE:

THE PURPOSE OF THIS SURVEY WAS TO MONUMENT THE BOUNDARIES OF PIONEER-NET.COM LEASE SITE. THE PROCEDURE WAS TO ESTABLISH MONUMENTS AT THE POSITIONS INDICATED BY LAND OWNER. WE THEN TIED SAID MONUMENTS AS SHOWN HERON.

FIELD CREW: RYAN PALMER AND JIM FERRIS
EQUIPMENT: NIKON TOTAL STATION AND SDR 33 DATA COLLECTOR
OFFICE: JERRY ESTABROOK
DRAFTING: MICHAEL JONES

- LEGEND**
- SET 5/8" x 30" IR w/CAP MARKED "I.E. ENG" UNLESS OTHERWISE NOTED
 - FOUND 5/8" IRON ROD UNLESS OTHERWISE NOTED
 - () RECORD AS PER LP 1994-0029

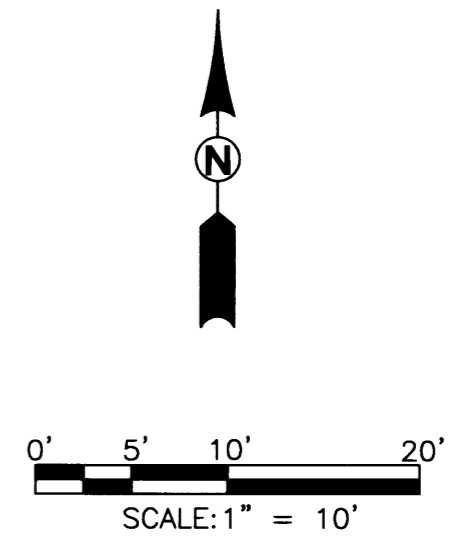

REGISTERED PROFESSIONAL LAND SURVEYOR <i>Jerry Lee Estabrook</i> OREGON JUNE 30, 1995 JERRY LEE ESTABROOK 2703 EXPIRES: 12/31/2003	LEASE SITE SURVEY LYING IN THE SW 1/4 OF SEC. 29, TOWNSHIP 29 SOUTH, RANGE 5 WEST, WILLAMETTE MERIDIAN, DOUGLAS COUNTY, OREGON	
	SURVEYED FOR: PIONEER-NET.COM P.O. BOX 2211 MYRTLE CREEK, OR 97457	SURVEYED BY: i.e. ENGINEERING 741 SE Jackson Street Roseburg, Oregon 97470 PHONE (541) 673-0166 FAX (541) 440-9392 iemail@ieengineering.com
SCALE: AS SHOWN	DATE: NOV., 2002	DWG. BY: MLJ JOB NO: 1891-01 PAGE: 1 OF 1

MAP FILE M141-17