

PROPERTY SURVEY

SECTION 35, T.26 S., R.2 W., W.M.
DOUGLAS COUNTY, OREGON
OCTOBER, 2002

SURVEY BY:

HOSTETTER LAND SURVEYING
63538 PINTAIL DR.
COOS BAY, OR 97420

SURVEY FOR:



SENECA JONES TIMBER COMPANY
P O BOX 2129
ROSEBURG, OREGON 97470

NARRATIVE:

THIS SURVEY WAS PERFORMED IN ORDER TO DETERMINE PROPERTY BOUNDARIES AS SHOWN.
OFFSETS TO TRUE LINE WERE CALCULATED, LINE WAS MARKED BY RED FLAGGING AND 5 1/2 FOOT STEEL FENCE POSTS PLACED ALONG LINE (150' TO 200' APART). BOTH SIDES OF LINE WERE BLAZED AND PAINTED.
A 1992 DEPENDENT RESURVEY OF TRACT 38, T.26 S., R.2 W., W.M. BY THE BLM SERVED SERVED AS BASIS OF BEARING FOR THIS SURVEY. A NIKON NPL-820 TOTAL STATION WAS USED FOR CONTROL TRAVERSE. NO NEW CORNERS WERE ESTABLISHED.

FILED
Date: 11/14/2002 By: JP
This survey consists of:
Map: M141-16
Narrative:
Corner Rpt:
DOUGLAS COUNTY SURVEYOR

LEGEND:

CORNER FOUND: 
LINE BLAZED 
RECORD DISTANCE:
1992 BLM RESURVEY (295.35)¹
M132-70 (1321.56)²

TRACT 38
ROSEBURG RESOURCES

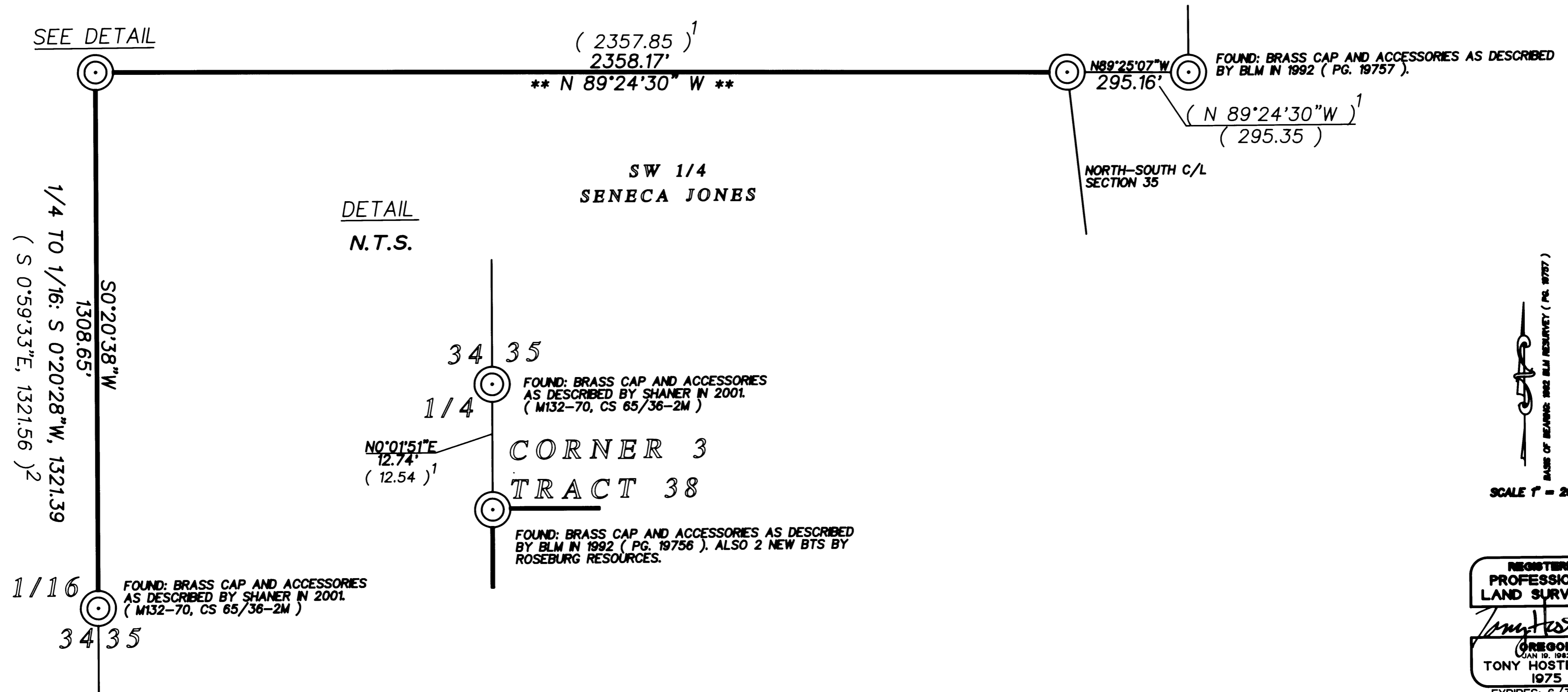

SCALE 1" = 200'

BASE OF BEARING: 1982 BLM RESURVEY (PG. 19757)

REGISTERED PROFESSIONAL LAND SURVEYOR
Tony Hostetter
OREGON
JAN 10, 1982
TONY HOSTETTER
1975
EXPIRES: 6/30/03

MAP FILE M141-16

MAP FILE M141-16