

FILED
 Date: 5/13/2002 By: JP
 This survey consists of:
 Map: M 140-8
 Narrative:
 Corner Rpt:

DOUGLAS COUNTY
 SURVEYOR

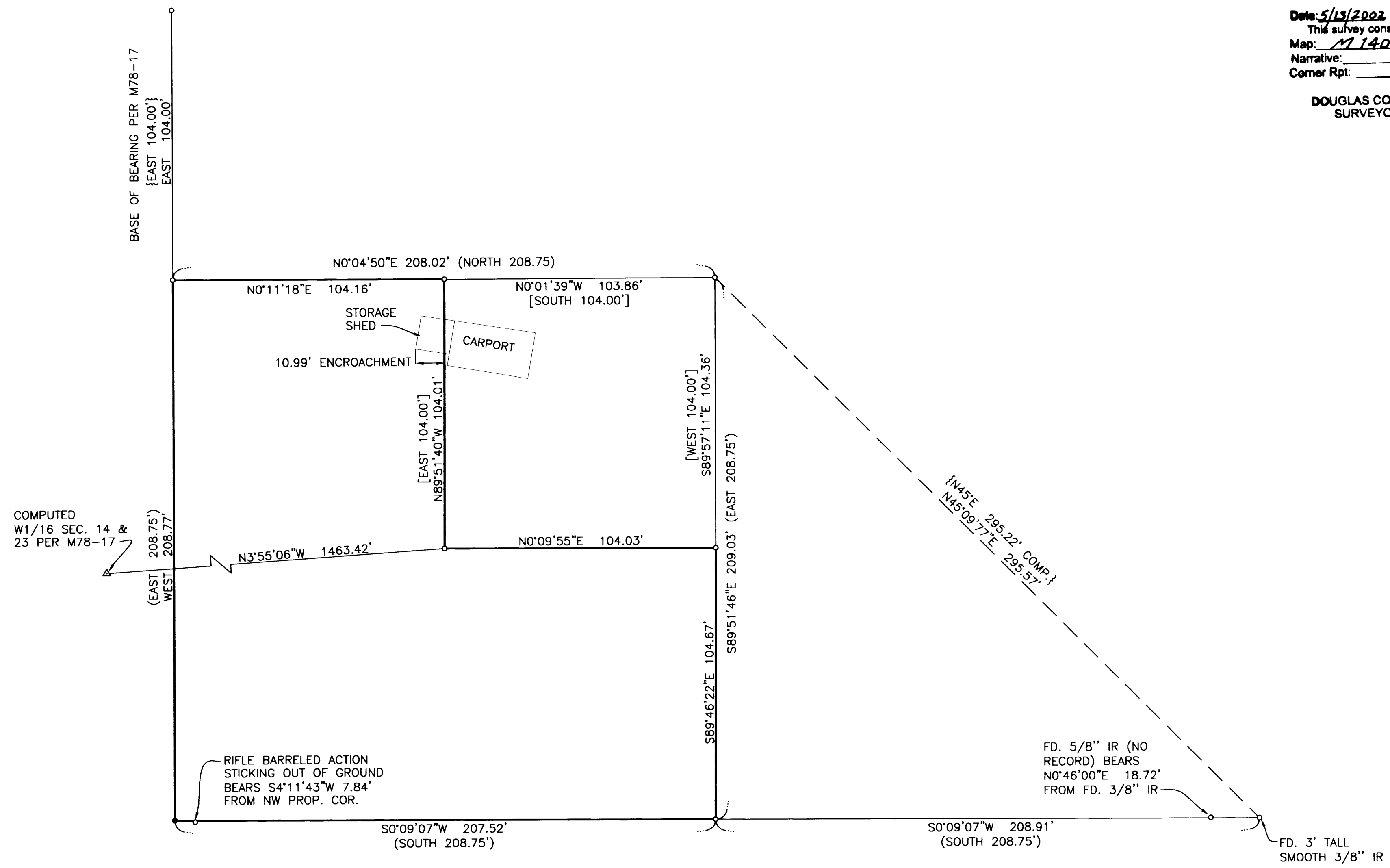

NARRATIVE

THE PURPOSE OF THIS SURVEY WAS TO IDENTIFY THE BOUNDARY OF THE WESTPHAL PROPERTY. FOUND A STRUCTURE TO BE ENCROACHING AS SHOWN.

FIELD CREW: RYAN PALMER AND JIM FERRIS
EQUIPMENT: NIKON TOTAL STATION AND SDR 33 DATA COLLECTOR
OFFICE: NEIL HIBBS
DRAFTING: KEVIN GRIMES



LEGEND

- SET 5/8" x 30" IR w/CAP MARKED "I.E. ENG" UNLESS OTHERWISE NOTED
- o FOUND 5/8" IRON ROD UNLESS OTHERWISE NOTED
- () RECORD AS PER VOL. 262, PG. 641
- [] RECORD AS PER CS55/72-1
- { } RECORD AS PER M78-17

REGISTERED PROFESSIONAL LAND SURVEYOR

OREGON
 JANUARY 12, 1999
F. NEIL HIBBS
 52089
 EXPIRES: 6/30/2003

SURVEY
 LYING IN THE NW 1/4 OF SEC. 23, T30S, R2W, W.M., DOUGLAS COUNTY, OREGON

SURVEYED FOR: MRS. RUSSELL WESTPHAL 3257 KANSAS ST. OAKLAND, CA 94602		SURVEYED BY: 741 S.E. Jackson Street Roseburg, Oregon 97470 PHONE (541) 673-0166 FAX (541) 440-9392	
SCALE: 1" = 30'	DATE: APRIL 2002	DWG. BY: KTG	JOB NO: 1862-01 T1 PAGE: 1 OF 1