

PROPERTY LINE ADJUSTMENT
MAP OF SURVEY

LOCATED in the West 1/2 of Sec. 27, T. 24 S., R. 5 W., W.M. in
 Douglas County, Oregon.
 September 9, 2002

FILED
 Date: 9/26/2002 By: JP
 This survey consists of:
 Map: M140-79
 Narrative: _____
 Corner Rpt: _____
 DOUGLAS COUNTY
 SURVEYOR

APPROVAL

Keith L. Cubie 9/24/02
 DOUGLAS COUNTY PLANNING DIRECTOR DATE
 FILE NO. 02-M058

SURVEYED FOR: ANN STANDLEY
 615 OC BROWN ROAD
 ROSEBURG, OREGON

SURVEYED BY: DAVID EDWARDS LAND SURVEYING
 P.O. BOX 361
 OAKLAND, OREGON 97462
 PHONE: (541) 459-0512

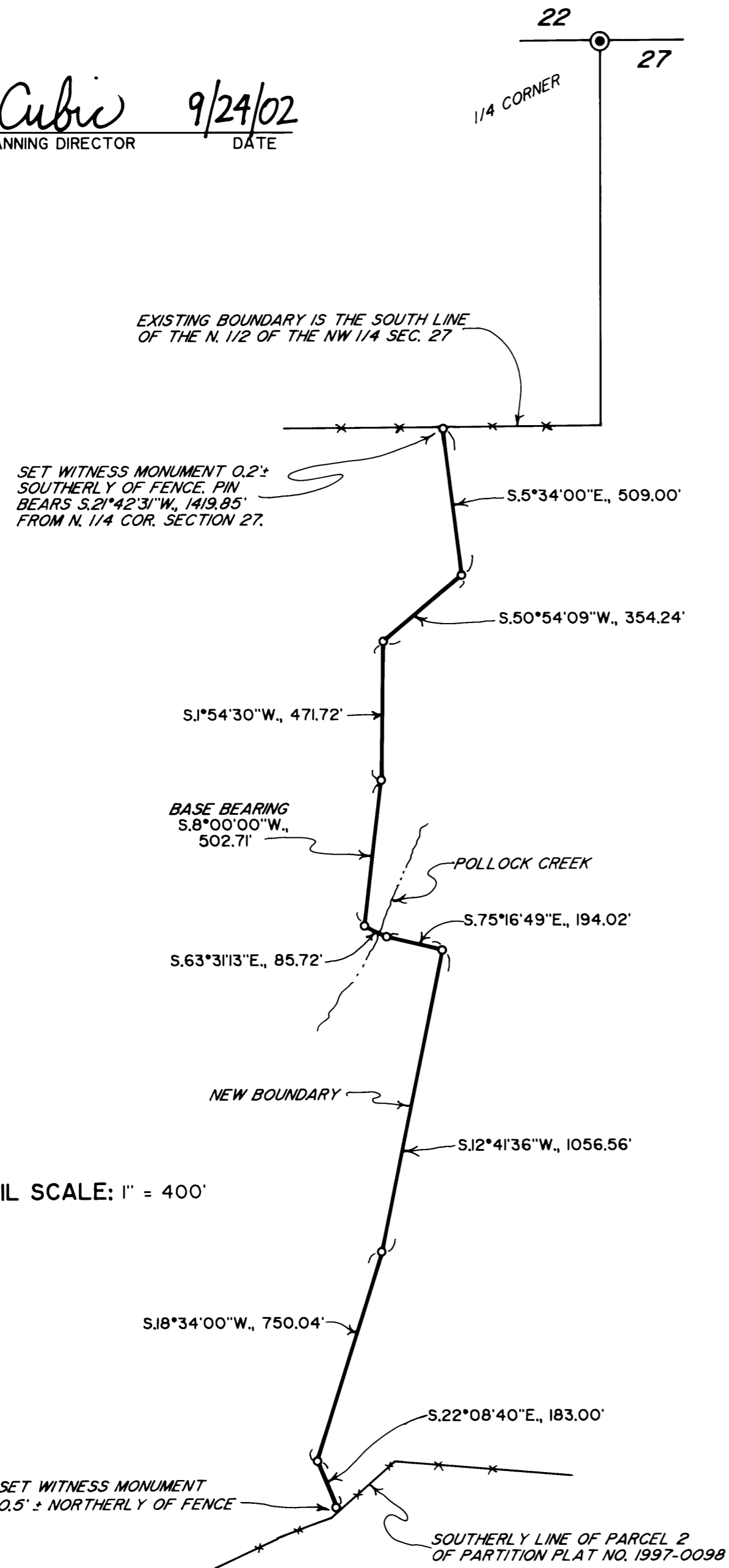
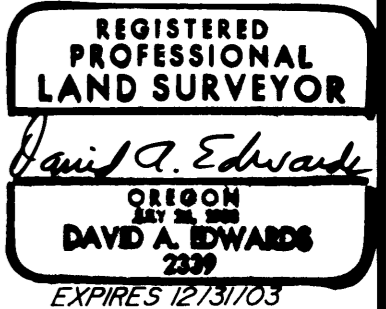

LEGEND

- ⊙ INDICATES BRASS CAP FOUND PER M 65-45.
 - INDICATES 5/8" X 30" STEEL PIN W/ WIRE PLASTIC CAP MKD. "D.A. EDWARDS-LS 2339" SET.
 - X—X—X FENCE LINE
- SCALE: 1" = 2000'
 BASIS OF BEARINGS: HAND COMPASS

NARRATIVE

THE PURPOSE OF THIS SURVEY IS TO MONUMENT AND DESCRIBE THE NEW BOUNDARY SHOWN HEREON. THE WITNESS MONUMENTS SET NEAR EACH END OF THE NEW BOUNDARY ARE INTENDED TO DEFINE THE DIRECTION OF THE FINAL COURSE INTO THE EXISTING EXTERIOR BOUNDARIES. THESE MONUMENTS ARE NOT SET TO BE ON SAID EXISTING BOUNDARIES.

THE ACREAGES SHOWN ARE ESTIMATES BASED UPON COUNTY ASSESSOR'S DATA.

FIELD CREW: DAVID AND JONATHAN EDWARDS.
 EQUIPMENT: NIKON TOTAL STATION.
 COMPS. AND DRAFTING: DAVID EDWARDS.

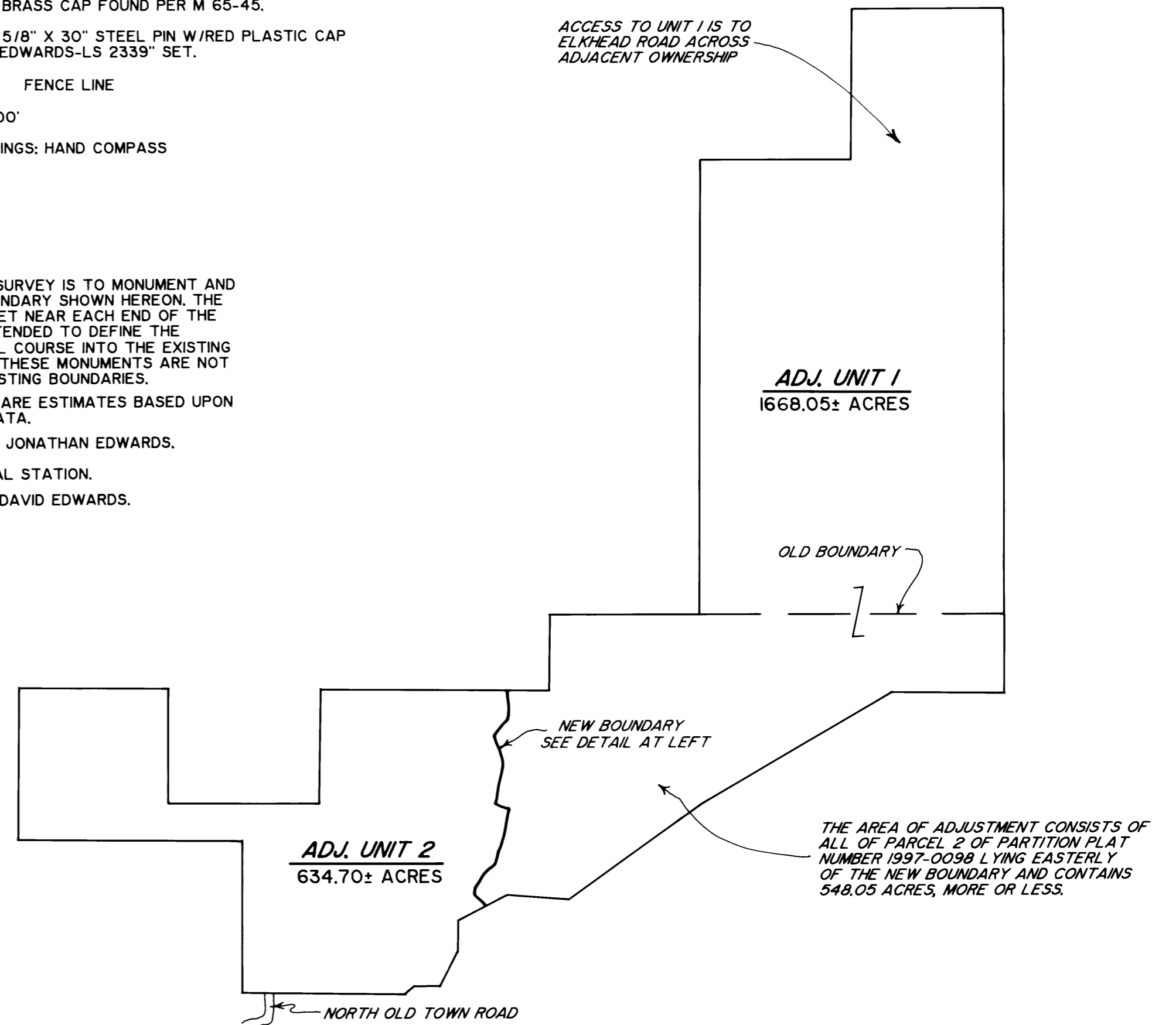

NOTE: ACREAGES ARE BASED UPON COUNTY ASSESSOR'S DATA.



MAP FILE M140-79

MAP FILE M140-79